UNIVERSITY
OF MICHIGAN
AUG 7 1951
PERIODICAL
READING ROOM

ARMY · NAVY · AIR FORCE

THE GAZETTE OF THE LAND
SEA AND AIR

SPOKESMAN OF THE SERVICES
SINCE 1863

JOURNAL

VOL. LXXXVIII—No. 49—WHOLE No. 3594
Ent. as 2nd class matter at P. O. at Washington, D. C.
Add. entry Baltimore, Md., under Act of March 3, 1879

Washington, D. C., 4 August 1951

Published weekly, $8.50 a year to organizations and civilians; $6.50 a year to individual members of U. S. Services.
SINGLE COPY.....25 Cents

FOR NATIONAL SECURITY—

San Antonio Air Materiel Area

BY MAJ. GEN. CLEMENTS McMULLEN, USAF
Commanding General

A GOOD many military men, along with most civilians, have the impression that Kelly Air Force Base is just another flying field. Historically, Kelly was the first center for flight training established by the air arm of the United States, in 1917, and was our only advanced flight school from 1921 to 1941. Kelly graduated the majority of the pilots who built the present-day Air Force, and so, it is indelibly associated in people's minds with flight.

It is still one of the busiest military airports in the country. More than three hundred planes land and take off on Kelly's eight miles of broad concrete runways every day. Some are test flights; some are for practice in navigation or ground-controlled landings. At least forty-five are transient aircraft ferrying military personnel between the various frontiers defended by the Air Force. Yet the primary mission of this base today is far removed from flight operations. Kelly is the center of a large industrial complex—the largest in the Southwest—whose purpose is to supply the parts and equipment that make military aviation a going concern. Its personnel, including pilots, are engaged in a mighty business enterprise devoted to the nation's defense.

Napoleon's maxim that an army fights on its stomach has been expanded into one of the most vital concepts of modern war. In former times a military force was virtually a self-contained body of men. Soldiers and horses lived off the countryside where they were quartered; the troops furnished much of their own equipment, and additional supplies were bought from sutlers who followed the armies. In modern warfare everything from fuel to food, from shoes to cigarettes, must be distributed to fighting men from far behind the lines. Without vast and complex industrial resources, no country is prepared to wage war in a mechanized age.

This is the aspect of aerial warfare that is served by the San Antonio Air Materiel Area, with its headquarters at Kelly AFB. SAAMA's function is to procure, manufacture, store, issue, transport, and install the essential tools with which the Air Force fights. It is a gigantic arsenal and repair shop, whose purpose is to keep our weapons in tiptop fighting trim. It resembles a huge mail-order house or a factory more than it does a military post, even though the ultimate use of its products is in aerial combat.

The Area reaches from the Mississippi River to the border of California, and covers the states of Louisiana, Texas (excluding the Panhandle), New Mexico, and Arizona. In this region, embracing about

(*Please turn to Page* 1405)

The Navy's Two Top Leaders—Secretary of the Navy Dan A. Kimball (upper photo) receives the oath of his new office from Rear Adm. George L. Russell, Judge Advocate General of the Navy, as Mrs. Kimball looks on. Right—Admiral William M. Fechteler who was nominated on 1 Aug. to be Chief of Naval Operations.

Hearings Reveal Data On AF Promotions

Congressional hearings on the 1952 Air Force budget, released this week, disclose interesting data concerning temporary promotions of Air Force officers.

Meantime, a selection board was convened at the Pentagon on 30 July to name USAF Headquarters majors and lieutenant colonels for temporary advancement to the ranks of lieutenant colonel and colonel. This board will also review the recommendations of major commands for promotion of officers to these ranks.

The Air Force persists in declining to reveal promotion quotas which have been sent to the commands. However, it became known this week that a promotion board appointed by Lt. Gen. Robert W. Harper, USAF, Commanding General, Air Training Command, considered approximately 4100 officers for temporary promotion, of whom 1133 were to be selected.

Names of officers selected by the various commands are expected to be made public shortly, possibly by mid-August the first lists will be released by major commands.

As the Air Force was preparing to make these advancements, an Air Force witness at a Capitol Hill hearing was questioned closely regarding Air Force officer temporary promotions. The witness was Brig. Gen. H. C. Parks, USAF, Director of Personnel Planning.

The excerpt from the budget hearings pertaining to the officer promotion policy follows:

Mr. Sikes. Tell me your present promo-

(*Please turn to Page* 1383)

Army Promotes 859 To Temporary Capt.

(Names on Page 1400)

The Army this week announced the temporary promotion to captain, effective 31 July, of 859 first lieutenants.

Advanced in the latest increment of temporary promotions were 90 Regular and 769 non-Regular first lieutenants.

The promotions are reported officially in Special Orders No. 153.

The zone of consideration for this list extended through a 30 April 1947 date of rank.

Marine Generals Nominated

Four Marine generals were nominated this week by President Truman for temporary appointment as Major Generals. They are: Brigadier Generals Thomas J. Cushman, Commanding the 1st Marine Air Wing in Korea; William O. Brice, General Cushman's deputy; Veron E. Megee, Deputy Director for Intelligence, Joint Staff, Joint Chiefs of Staff; and John T. Selden, Commanding General, Troop Training Unit, Pacific Fleet.

House Bill Continues Family Housing Curb

Despite the Senate exposé of the disgraceful housing conditions at military installations, the formal report on the Armed Services' construction bill, filed this week by the House Committee on Armed Services, reveals that in that measure "certain ground rules have been set which place very restrictive limitations on the authorization of family quarters."

The report recalls that the Committee last year disapproved the Department's request of $107,000,000 for family-housing units in the fiscal 1951 authorization bill. It was the committee's intention then, and apparently still is, that principal reliance for family housing be placed upon the Wherry Act guaranteeing mortgages of private constructors. To this end, the new bill provides for extending the Wherry Act until 1 July 1953.

"The Committee has approved," this week's report states, "not to exceed five sets of family quarters to house key personnel of a given installation if no family quarters presently exist at such station. In the case of the Army, 16 units were authorized in continental United States; 33 were authorized for the Navy; and 746 were authorized for the Air Force. The greater number authorized for the Air Force is due to the construction of more than 400 of such units at Limestone Air Force Base, an isolated base in northern Maine. The remainder are subject to the five-unit limitation heretofore explained. The remaining 4,444 units, mainly for the Air Force, are located overseas, one segment of 655 units being located at various classified installations which are isolated and not susceptible to Wherry-housing construction.

"Provision for family quarters presents a most difficult problem to the committee and to the Congress. It is a well-established fact that many of the private quarters in which Armed Forces' personnel are housing their families are not only substandard, they are disgraceful. The committee is of the opinion that very substantial relief can be given at permanent installations to the family-housing problem through the enactment of section 505. Under the original Wherry proposals, 173 projects, including 71,373 units, were programmed. Some 30,000 of those units are now held in abeyance pending the extension of the provisions of section 803 (a) of the Public Housing Act, as proposed in section 505 (a) of this bill.

"A large percentage of the construction in the present bill will be done at so-called 10-year or temporary bases. While the committee fully appreciates that family housing at such bases also constitutes a definite problem which must be considered, it has deferred its consideration of this phase of family housing pending action by the Congress on the

(*Please turn to Next Page*)

Middletown (Conn.) *Press*—"It is a matter of regret that death should take a man of Admiral Sherman's calibre in the very prime of life. The Navy and the nation have lost a leader whom it will be hard to replace."

Davenport (Iowa) *Democrat-Leader*—"It will be difficult to find another man who will work as well in the unified program, but the test faced by the next chief of naval operations will not be as difficult as the one faced by Admiral Sherman when he took over the post."

Lawrence (Mass.) *Evening Tribune*—"When we can say that here was a man who made the most of himself and his opportunities, a man who successfully challenged the shoals and got through to the deep water, a man who lived always affirmatively during days when great negatives assailed all men of intellectual sensitivity, death seems less of a betrayer and grief becomes less poignant."

Philadelphia *Inquirer*—"Sherman's death . . . may be another sign of the strain placed on our military leaders by the heavy responsibilities of directing world defense strategy. His sound judgment and quiet effectiveness will serve as worthy examples for those who follow him."

New York *Times*—"He knew to perfection the lethal engineering of his profession, but when called upon to be a diplomat, as he was when he helped put through the unification of the armed services and again during his late mission to Europe, he met the requirements admirably. . . . In all his commands, on all his missions, in all his posts, he served his country well and faithfully."

San Francisco *Chronicle*—"The devotion that drove the Chief of Naval Operations at a pace greater than his body could sustain constituted a kind of heroism quite as remarkable, in its way, as that other kind he displayed as skipper of the carrier Wasp."

Birmingham (Ala.) *News*—"As we pay tribute to the dead Admiral, we hope fervently that another head can be found to work in unity with those who make the military and civilian decisions so important now."

Detroit *Free Press*—"More than any other one man of the Navy, Admiral Sherman made the most valuable contribution to unification of the Armed Forces."

THE WAR IN KOREA

WITH the exception of a sharp engagement on the central front where Allied forces gained important hill positions northeast of Yanggu, ground fighting in Korea this week was desultory and inconclusive. Most of the operations were on a minor scale, consisting largely of brief skirmishes between patrols.

Intermittent attacks of United Nations troops for high ground northeast of Yanggu were finally successful after overcoming heavy enemy resistance that extended over a period of several days. After artillery preparation, the dominating hill positions were taken in a bayonet assault. While the fight was in progress, the Allied troops were supplied by air.

An advance of from 3,000 to 5,000 yards northeast of Kumwha, in the direction of Kumsing, was made by United Nations troops against very light opposition late this week.

During the week, United Nations air operations were high-lighted by devastating attacks by light bombers and fighter-bombers on enemy installations at Pyongyang, the North Korean capital, on two successive days. The enemy radio subsequently reported that the Pyongyang city hall was destroyed in one of these attacks.

Principal naval action during the week, as usual, was centered at the east coast enemy port of Wonsan. Here the Allied blockading fleet, including the U. S. Heavy Cruiser Helena, fired hundreds of rounds of 5-inch and 8-inch shells at enemy positions, including shore batteries. There was a lively exchange of fire between bombarding warships and Communist batteries, during which the Red guns scored a number of near misses, but inflicted no damage on Allied ships. Some of the shore batteries were knocked out by naval gunfire.

Enemy Casualties Mount

While the ground fighting in Korea has been light for several weeks, enemy casualties, due to Allied ground, sea, and air action, and to non-battle causes, continue to mount. The latest official estimate of the Defense Department places aggregate enemy personnel losses from the start of the war on 25 June 1950 through 19 July 1951 at 1,221,434. This is an increase of 7,890 enemy casualties since the last previous estimate covering the period of the war through 13 July, or more than 1,000 per day for the last six days included in the estimate.

The casualties are almost evenly divided between the North Koreans and the Chinese Reds. The North Koreans lost a total of 613,310 and the Chinese 609,124. Of the North Korean losses 374,970 were battle casualties, 92,249 were due to non-battle causes, and 146,091 were prisoners of war. The Chinese lost 509,492 killed and wounded, 81,024 sick and injured, and 17,608 prisoners of war.

In the western sector this week, Eighth Army patrols maintained light contact with the enemy north and northwest of Korangpo-ri, encountering squad and platoon size Red units. Farther east light probing attacks by the enemy at night east and northeast of Kumwha were quickly repulsed. Effective Allied artillery fire was placed on small enemy units south of Kumsong, with good results.

Gains of from two to three miles in the direction of Kumsong were made by Allied units. During this advance there was little contact with the enemy.

Counter-Attacks Thwarted

Attacking United Nations troops north and northeast of Yanggu overcame heavy and prolonged enemy resistance to capture dominating hill positions. Subsequent light counter-attacks by the enemy were thrown back without difficulty, and accurate Allied artillery fire discouraged further Red assaults.

Patrols in the area north of Inje engaged small enemy units in brief and indecisive engagements. Throughout the remainder of the central and eastern fronts little or no enemy contact was reported.

Though hampered much of the time by heavy fog, Allied warships and carrier-based planes carried the war to the enemy throughout the week. Most of the operations of the bombardment vessels were directed against enemy-held east coast ports, but British Commonwealth patrol frigates also made effective attacks against west coast enemy installations. Navy and Marine planes ranged over North Korea, attacking supply lines, troop concentrations and targets of opportunity.

Navy Ships Busy

United States Navy vessels, including the Heavy Cruiser Helena, and the Destroyers O'Brien, Hubbard, Brown, Weiss and Yarnell, rained hundreds of projectiles into enemy positions at Wonsan to defeat another sustained effort by Red shore batteries to drive the fleet out of Wonsan harbor. As a day-long fog lifted shore artillery blazed from the hills surrounding the port. Some of the enemy shells fell close to Allied warships, but inflicted no damage. Direct hits by naval gunfire silenced the shore batteries. Observers reported three enemy gun positions destroyed and an ammunition dump exploded. In addition to knocking out enemy guns the Wonsan fleet fired on other enemy strong points and on road and rail junctions.

Farther north in the Songjin area the U. S. Destroyers Carmick, Thompson and Seiverling hit coastal rail bridges, highway facilities and dispersed Communist rail repair parties. To the south the U. S. Destroyer Naifeh rendered call fire support to South Korean ground troops in the coastal battle area near Kansong, at the extreme eastern end of the line.

On the west coast British Commonwealth patrol frigates blasted enemy shore positions near the Han River estuary. Participating in the bombardment were the British Frigates Cardigan Bay and Morecombe Bay and the Australian Frigate Murchison.

Operating from the U. S. Heavy Carriers Boxer and Princeton off the east coast, Navy pilots, flying Panther Jets, Skyraiders and Corsairs, struck supply and transportation lines, troop concentrations and gun positions. Several supply dumps were left in flames. Heavy damage was done to troop concentrations and supply installations in the Kosong area. Scores of bridge approaches, rail lines, rail spans, railway cars and buildings were damaged or destroyed, and many casualties were inflicted on the enemy.

On the West Coast American Marine planes and British aircraft from the U. S. Light Carrier Sicily and the British Light Carrier Glory conducted repeated raids on enemy troops and installations in the Haeju area. Included in the targets attacked were warehouses, troop shelters, bridges and supply dumps.

Despite almost continuous fog and heavy clouds which hampered air operations the Far East Air Force warplanes flew hundreds of combat sorties each day during the past week, making determined attacks on enemy installations, gun positions, lines of communications and troop concentrations.

Among the most important air operations of the week were heavy attacks on the North Korean capital city of Pyongyang on two successive days. F-84 Thunder Jets, F-80 Shooting Stars, propeller-driven F-51 Mustangs, B-26 Invader light bombers, and land-based Marine Corsairs, all participated in these raids. A heavy cloud cover over the city interfered to some extent, and two Marine planes were lost in a collision in the clouds, while an F-51 Mustang was shot down by ground fire.

Fighter-bombers made low-level attacks on gun positions defending supply concentrations in the city. Machinegun fire, rockets, and napalm were used with devastating effect on the enemy. A flight of Thunder Jets attacked an enemy mortar transport pool, while other jets cut rail lines and highways leading to the front.

F-51 Mustangs used napalm to destroy 12 Russian-type T-34 tanks in the vicinity of Pyongyang. Vehicles and storage areas in the same locality were also hit hard by the F-51s. Other Mustangs attacked five towns in the Sinmak area, where Communist troops had been building up large stocks of supplies. F-80 Shooting Star jets attacked gun positions, bridges, railroad cars, and marshalling yards on the western rail network centering in Pyongyang.

Shore-based Marine aircraft destroyed or damaged numerous gun positions, enemy-occupied buildings, a railway station and a radio station. Other Fifth Air Force planes and attached South African aircraft cut highways and rail lines in many places to prevent delivery of supplies to the front.

In a night operation B-26 light bombers, Marine fighters, and flare-dropping transports attacked vehicular traffic, but poor weather prevented observation of results. Other B-26s, aided by radar, attacked supply areas near Pyongyang. Two tremondous explosions, which lit up the overcast, were observed.

All-weather B-29 Superforts utilized radar aiming technique to direct high-explosive bombs on North Korean supply centers. The west coast towns of Chinnampo and Kyomipo and the east coast supply base of Hamhung were heavily hit, but thick fog prevented accurate determination of results. No enemy aircraft or flak were encountered by the medium bombers, all of which returned safely to their bases in Japan and Okinawa.

There was almost no enemy air activity during the week. Two enemy planes of undetermined type were observed in the vicinity of Seoul, but they disappeared in the clouds without taking any aggressive action.

Hospital "Package"

A 1000-bed general hospital assembly developed by the Army Medical Service contains 2825 line items of supplies and equipment weighing 340,000 pounds and requiring 3424 packages.

Curb Family Housing

(*Continued from Preceding Page*)

over-all defense-housing problem."

Chairman Vinson of the House Committee and Representative Hébert appeared before the Rules Committee on 27 July seeking a right-of-way on the floor for consideration of the construction bill. The Committee, however, postponed further consideration until Monday, 6 Aug.

Overseas Eligibility

The Air Force has sent a message to all Zone of Interior commands declaring airmen who have completed 28 years' active Federal service to be ineligible for foreign service unless they volunteer for such duty.

Individuals who volunteer will be required to state in writing their intent not to apply for retirement during their overseas tour.

Calendar of Legislation

Action On Legislation

H.R. 4601. To exempt from admissions tax members of the Armed Forces of the United States in uniform when admitted free of charge to all places and events subject to the admissions tax. Passed by House.

H.J. Res. 289. To terminate the state of war between the United States and the Government of Germany. Passed, amended, by House.

H.R. 3463. To authorize the transfer of certain naval vessels. Reported by Senate Committee on Armed Services.

H.R. 1199. To amend the Missing Persons Act, as amended, relating to travel by dependents and transportation of household and personal effects. Reported, amended, by Senate Committee on Armed Services.

H.J. Res. 285. To authorize appropriate participation by the United States in commemoration of the 150th anniversary of the establishment of the United States Military Academy. Reported by House Committee on the Judiciary.

H.R. 1227. To amend further the act entitled "An Act to authorize the construction of experimental submarines." Passed by House.

H.R. 1180. To facilitate the performance of research and development work by and on behalf of the Departments of the Army, the Navy, and the Air Force. Passed by House.

Bills Introduced

S. 313. Sen. Russell (D-Ga.). To authorize the Secretaries of the Army and Air Force to settle, pay, adjust, and compromise certain claims for damages and for salvage and towage and to execute releases, certifications, and reports with respect thereto.

H.R. 4981. Rep. St. George (R-N.Y.). To provide a cost-of-living pay increase for officers and employees of the United States.

H.R. 4986. Rep. Devereux (R-Md.). To authorize the appointment of Dante Vezzoli as an officer in the Regular Army. (To grant him an appointment denied him because of a claimed incorrect physical diagnosis.)

H.J. Res. 301. Rep. Boykin (D-Ala.). Relating to the assignment of National Guard and Air National Guard organizations ordered into the active military service of the United States.

H.R. 5008. Rep. Mitchell (D-Wash.). For the relief of Major Don B. Conley. (Relief from liability for a shortage due to theft of funds in Liege, Belgium in 1945.)

H. Res. 362. Rep. Flood (D-Pa.). Creating a select committee to conduct an investigation and study of the disappearance of the report, relating to the Katyn massacre, dictated by Lt. Col. John H. Van Vliet, jr., on 22 May 1945.

H.R. 5012. Rep. Winstead (D-Miss.). To amend the Navy ration statute so as to provide for the serving of oleomargarine or margarine.

AF Promotions

(Continued from First Page)

tional policies for officers.

General Parks. We have just, Mr. Sikes, enunciated a new temporary promotional policy for the Air Force.

Mr. Sikes. Under that promotional policy, how long does a man have to stay in each grade?

General Parks. He has to be in the grade of lieutenant colonel 2 years to become eligible for consideration to promotion to the grade of colonel. If he is a Reserve officer, he will have to have served a period of 1 year on active duty.

Mr. Sikes. How long does a second lieutenant have to stay in that rank before he is eligible for promotion?

General Parks. A second lieutenant and a first lieutenant is 18 months, from first lieutenant to captain is 18 months; from captain to major, 20 months; from major to lieutenant colonel, 22 months, and from lieutenant colonel to colonel, 2 years, or 24 months.

Mr. Sikes. How long, under your present requirements, would it take a man to go from second lieutenant to a full colonel?

General Parks. Under the temporary promotion plan, 8½ years. It is possible.

Mr. Sikes. It would be possible in 8½ years for a man to go from second lieutenant to a full colonel? A 21-year-old youngster, who has just been commissioned, can become a full colonel with all the tremendous responsibilities that supposedly accompany that rank. And with a salary of some $12,000 a year, including flight pay and other considerations, in 8½ years. That seems to me to be very rapid absorbance of the learning, duty and responsibility that I think would go with the job of full colonel.

General Parks. Yes. I say these are the minimum criteria.

Mr. Sikes. I am seeking to learn whether you people are going back into the situation that existed in World War II, when a man could go in as second lieutenant, keep his nose clean, and in 3 years turn up as a full colonel. While the individual enjoyed the process, it was a policy that no other nation has had. It is unrealistic. In my opinion it did not require a man to accept and assume the capabilities for responsibility for high rank. This was not universal, for some officers got few or no promotions. Further, it certainly became a most one-sided thing when you considered that the enlisted man with few exceptions stayed an enlisted man throughout the war. Those exceptions were nearly all men lucky enough to go to the officers' training school. If we are getting into that again we are going to have a costly, unnecessary amount of rank on our hands.

Average Service in Rank

General Parks. I think in that connection it might be of interest to you to know what the longevity experience factors are that we have used in computing this budget.

Mr. Sikes. Give us any information you think may be helpful.

General Parks. For second lieutenants we have used a longevity factor of 4 years; first lieutenants, 8 years; captains, 9½ years; majors, 11½ years; lieutenant colonels, 14 years; colonels, 17½ years; and generals, 26 years.

Mr. Sikes. What do you mean by the longevity factor as used in connection with promotions.

General Parks. That is the average years of service that all of our officers have in the grades I indicated.

Mr. Sikes. Is that a requirement?

General Parks. No, sir; that is a result of personnel surveys that we have run throughout the Air Force.

Mr. Sikes. Is that an average, but not a requirement?

General Parks. No, sir; but it points out that we have not had an accelerated promotional program in the Air Force.

Mr. Sikes. I realize you have not had an accelerated promotional program in the Air Force since the close of World War II to date. My question is, Are you going to embark on another accelerated promotional program at this time?

General Parks. No, sir. In fact, while those minimum criteria I gave to you that we have enunciated in our new temporary promotional program appear quite liberal, the predominant reason why they were established was because of the large number of Reserve officers that we called to active duty. In order to make them eligible for consideration for promotion, it was necessary to establish criteria of the type I have mentioned. . . .

New Eighth Army Surgeon

Col. Thomas N. Page (MC), has been named the new Surgeon for the Eighth Army in Korea. He succeeded Col. Chauncey E. Dovell (MC), who recently resigned.

Colonel Page served with the Surgeon General's Office during the early part of World War II, and later was assigned to duty with the Allied Military Government in Italy. More recently he has been Surgeon of the V, I, and IX Corps.

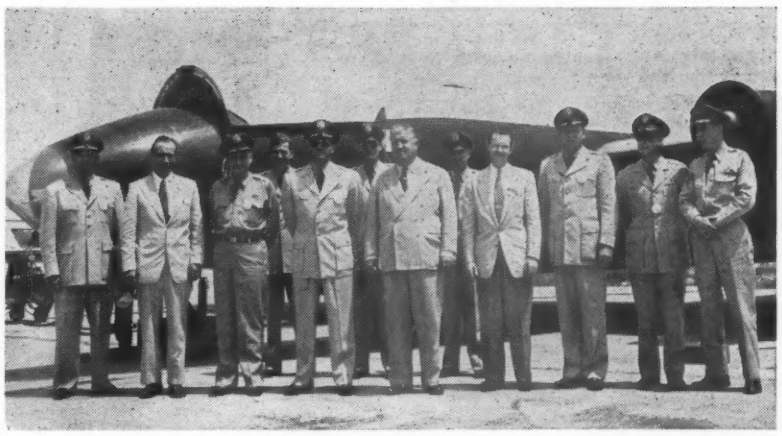

Air Force inspects mock-up of B-57A Canberra, night intruder version of English Electric Company's twin-jet light bomber, which is to be built by The Glenn L. Martin Company. Photo shows: Martin officials and Air Force mock-up Inspection Board appointed by Air Force to review plans and specifications for the airplane and to pass on details of its construction, disposition of components and accessories, and other items embodying potential design changes, prior to actual production. Lined up before RAF Canberra, at Martin Airport, left to right (front row): Col. John Pechuls, HQ, USAF; R. L. Sansbury, Manager of Air Force Contracts, Martin Company; Col. C. W. Bunch, Flying Safety Research, Air Materiel Command; Col. B. I. Funk (Chairman), Procurement Department, AMC; O. E. (Pat) Tibbs, Director of Flight, Martin Company; R. S. Williams, B-57A Project Engineer, Martin Company; Col. R. W. Burns, HQ, USAF; Col. K. K. Compton, Air Proving Ground, AMC; Col. R. H. Ellis, Air Tactical Command. Back row: Col. I. F. Larkey, Air Force B-57A Project Officer; Lt. Col. J. L. Mundorff, HQ, USAF; and Maj. P. Horton, HQ, USAF.

British Report on Canberra

London—The Society of British Aircraft Constructors reports that the U. S. Air Force's version of the English Electric Canberra bomber which is being built under licence in America by the Glenn L. Martin Co., will be used as a night intruder.

"It will be fitted," the Society's report continues, "with a gunsight and fixed forward-firing guns (the Canberra has no guns) for attacking ground targets. There will be a small tail-housed parachute brake for operation from small airfields and the bomb-bay will be redesigned to take a larger number of smaller bombs. The fuel tanks will be changed to take the American fuel JP-3. Engines for the B-57A (as the USAF's Canberra is called) will probably be the British-designed J-65 Sapphires.

"To speed production of the Canberra, a second British-built plane is being flown across the Atlantic towards the end of August and en route it will attempt to establish a record for the East-West crossing. The first Canberra flight, on 21 Feb., established an unofficial record in spite of very severe head winds, but this second flight will be timed by representatives of the FAI (Federation Aeronautique Internationale). The Canberra's crew of three will be headed by Wing Commander R. Beamont, English Electric's Chief Test Pilot.

"In the Glenn L. Martin factory at Baltimore, engineers are already engaged in planning large scale production. Ninety-eight per cent of the drawings required have been sent from England. Martin are now hiring the labour force and this may eventually reach 8,000 on the Canberra project alone—more than half of them working on fabrication. The aircraft will be built in a reopened government plant and about 60 per cent of the plane, by weight, built by sub-contractors. The cost of tooling alone will be over $10,000,000.

"Reports from America say that production will be speedy because the Canberra is the 'quintessence of simplicity,' but it will be necessary to make a number of alterations to American standards. The Martin Company is enthusiastic about the British aircraft: one official called the Test Pilot, Wing Commander Beamont, 'the best ambassador the country ever had.'"

Chief of National Guard

Maj. Gen. Raymond Hartwell Fleming was nominated on 1 Aug. by President Truman to be Chief of the National Guard Bureau, with the rank of Major General for a period of four years from date of acceptance.

Advertisers in the Army Navy Air Force Journal support the Armed Forces and are familiar with their requirements.

Promotion of Reservists

Release this week of Congressional hearings on the fiscal year 1952 Defense Appropriations brought from Secretary of the Army Frank Pace, jr., the statement that from 1 July to 31 Dec. 1950, 66 per cent of officer promotions went to Reservists, who constituted 65.5 per cent of the active Army as of 30 July 1950.

A colloquy on Reserve officer promotion policies took place among Representative Robert L. F. Sikes (D-Fla), Secretary Pace, General J. Lawton Collins, Army Chief of Staff, and Maj. Gen. Clovis E. Byers, then Deputy Assistant Chief of Staff, G-1 and now a corps commander in Korea.

The excerpt from the hearings pertaining to Reserve officer promotions follows:

Mr. Sikes. I have one other question about the promotion of reservists. I have noted a number of complaints, some from my mail, and others from articles in Reserve publications, which center around a claim that Regular Army officers are serving one or two ranks above their permanent rank in most cases, whereas the reservist frequently is called back in and continues to serve for long periods below the rank which he actually attained on separation. In other words, terminal-leave promotion of reservists is not being recognized. They are called back in and serve in the rank they had before terminal-leave promotion, whereas the regular is enjoying his AUS promotions. The reservists have complained rather bitterly about that practice.

I would like to have your comment on that.

General Byers. Sir, the reservist who is being called back to active duty as an individual comes back in his terminal-leave promotion, sir. In most cases that has been true, and now he does not come in below that. Before the Korean situation some reservists wanted to come in as individuals, and voluntarily did come in at a reduced grade in order to have the advantage of coming in. That did not apply and has not applied at any time sice the Korean situation. If a man who has been called in has come in it is at his terminal-leave grade.

Mr. Sikes. If he volunteered for service, rather than being called in at this time, does he get the benefit of his terminal-leave promotion?

General Byers. He does.

Mr. Sikes. When did that become effective?

General Byers. From the very beginning; on the 1st of July last year, sir.

Secretary Pace. May I supplement that, Mr. Chairman?

Mr. Sikes. These articles and complaints have come to me since the 1st of July last year. Most of them are in recent weeks and months.

Secretary Pace. I would like to supplement that, because I am not certain that this has been completely answered.

You are constantly being faced with the statement that the Regulars are being favored over the Reserve officers. I found it difficult to sustain that position.

Now, I have here the facts on promotions from 1 July to 31 December 1950. Out of that number, 66 per cent of the promotions were Reserves, who constituted 65.5 per cent of the active Army on 30 July1950. In other words, Reserves received a very small percentage more of promotions than their actual percentage was concerned. I think those facts are important.

Mr. Sikes. Are you telling me that all officers who have come back into the service since 1 July, whether by recall or by voluntarily reentering the service, are allowed to enjoy their terminal-leave promotion at this time?

General Byers. That is correct.

Mr. Sikes. What about the officers who came back in prior to 1 July and did not receive the benefit of their terminal-leave promotions? Have they been promoted to their terminal-leave rank in keeping with the others who have been called in?

General Byers. Mr. Chairman, they have had the opportunity to be considered. In all cases the selection boards did not select them, but they were passed by because of records.

Mr. Sikes. Do you not think you should have a uniform policy in treatment of Reserve promotions? Clearly, you do not have a uniform policy.

Some men who prior to 1 July volunteered their services without waiting for recall are serving without the benefit of their terminal-leave rank. They have not since been promoted to their terminal-leave rank. Others who came in a little later, voluntarily or by recall, apparently do enjoy their terminal-leave rank, even though their qualifications may not be any higher. Is that not discrimination?

General Byers. We do not think so, Mr. Chairman. There were Reserve officers and National Guard officers on the selection board that made the selection.

Mr. Sikes. What I am getting at is that one group did not have to qualify. Automatically they received the benefit of their terminal-leave promotions. The other group did not come in on their terminal-leave rank, have served longer and may be better qualified. Yet they have to qualify before a board to attain their terminal-leave rank.

General Byers. May I take the current position first, and then try to go back from there?

Mr. Sikes. All right.

General Byers. Every officer, as soon as he has completed 6 months of active duty, is put into one straight line now. That is a new development that has been in effect only since the 15th of March. Every man now on the active list, as soon as he has taken 6 months of active duty, goes onto the single list in accordance with the date of rank he holds. That is as equitable a means of promotion as we know.

Then these men, so ranked, go before selection boards composed of National Guard men, Organized Reserves and Regulars, and they are selected on the basis of performance of duty. We know of no more fair way to accomplish that.

The reason we did not do that initially was to accomplish the very thing that you are hoping we would do. We knew that these men, or some of these men, had remained on active duty ever since World War II. Although they had in their hip pockets terminal-leave promotions, they had never been able to avail themselves of that advantage. In order to protect the large numbers of National Guard men and Reserve officers in their terminal-leave grades, it would have been an injustice to the approximately 40,000 National Guard and Organized Reserves on active duty. Not all of them had terminal-leave promotions, but many did.

Before this new system was taken, every man of the forty-thousand-some-odd was considered by these boards for promotions except 281, sir. Now, we felt that in the case of those men who were passed over by the joint selection board that if we were to take them and promote them to a terminal-leave grade, when the selection board compare their work with other Reserve, National Guard, and active officers on duty and did not feel it was warranted, we would not be giving the best return to the Government.

There were not many of those. There were a few of them.

General Collins. I would say, Mr. Chairman, in answer to your specific question, that superficially there may well have been certain inequities because of the fact that men who originally volunteered for active duty came on not at terminal-leave grade, and may not since have been promoted; but when you look at it from the broader point of view of the Government, in my opinion, there has been no injustice to these gentlemen.

Aide to Adm. Joy

Lt. Roland R. Newman, USN, has been appointed Aide-de-Camp to Vice Adm. Charles Turner Joy, USN, Commander of Naval Forces Far East and Senior United Nations Delegate of the United Nations Command during the present armistice negotiations with the Communists.

General Officer Ceremony

General J. Lawton Collins, Army Chief of Staff, presented the stars and the flags of their new ranks on 30 July to six general officers who were recently promoted.

In a ceremony held in General Collins' office, the four-star insignia and the flag of a general were presented to: General John E. Hull, Vice Chief of Staff, formerly Deputy Chief of Staff for Operations and Administration, who succeeds General Wade H. Haislip; General Walter Bedell Smith, Director of Central Intelligence and General Alfred M. Gruenther, Chief of Staff, Supreme Headquarters, Allied Powers, Europe. General Haislip's retirement from the Army was effective 31 July. He will become governor of the U. S. Soldiers Home.

The three-star insignia and flag of a lieutenant general were presented to: Lt. Gen. Maxwell D. Taylor, formerly Assistant Cheif of Staff for Operations, who succeeds General Hull as Deputy Chief of Staff; Lt. Gen. Anthony C. McAuliffe, Assistant Chief of Staff for Personnel, formerly the Chief Chemical Officer; and Lt. Gen. Lewis A. Pick, Chief of Engineers.

At the same ceremony, Maj. Gen. William E. Bergin was sworn in as The Adjutant General of the Army. He has served as acting The Adjutant General since 16 May. Maj. Gen. E. M. Brannon, The Judge Advocate General, administered the oath of office.

Secretary of the Army Frank Pace, jr., Under Secretary of the Army Archibald S. Alexander, Assistant Secretary of the Army Karl E. Bendetsen, Assistant Secretary of the Army Earl D. Johnson and General of the Army Omar N. Bradley attended the ceremonies.

Finance Officers to Schools

Ten Finance Corps officers will leave the early part of September for graduate work at leading universities, it was announced this week by Maj. Gen. Bickford E. Sawyer, Army Chief of Finance.

Going to the Graduate School of Business Administration at Harvard University are: Lt. Col. Dana W. Johnston, Chief of the Class E Allotment Division at the Army Finance Center in St. Louis; from the Military Personnel Division of the Office, Chief of Finance, Maj. Harry L. Jones, jr., Chief of the Officer's Career Management Branch; Maj. Frederick H. Gerfen, Chief, and Maj. Eugene D. Tabor, Assistant Chief of the Training Branch; Capt. Richard T. Kennedy of the Management Division.

To the School of Business of the University of Indiana: Lt. Col. Francis A. Chamblin, Chief of the Management Division.

To the Graduate School of Business at Stanford University: Maj. Richard A. Raichlen, Finance Officer, U.S.A., at Lima, Peru; Maj. James R. Duffy, Office of the Army Comptroller in Washington, D. C.

To the Wharton School of Finance and Commerce of the University of Pennsylvania: Maj. Harry E. Ford, Comptroller's Office, Triest United States Troops; 1st Lt. Charles C. Semple, Finance Office, U.S.A., at the Army Finance Center.

UNITED STATES ARMY

Physical Exams For 2d Lts.

The Army has issued the following statement in Circular No. 55 pertaining to physical examination of Regular Army second lieutenants:

1. In order to determine physical fitness of those second lieutenants who will be eligible for permanent promotion to the grade of first lieutenant prior to 31 December 1951 under section 508, Officer Personnel Act of 1947 (61 Stat. 894; 10 U. S. C. 559b), each second lieutenant, Regular Army, whose basic date, as shown in the Official Army Register, 1 January 1951, is within the period 1 September 1948 through 31 December 1948, and those second lieutenants who have accepted Regular Army appointments subsequent to 1 January 1951 with date of rank within the period 1 September 1948 through 31 December 1948, will be given physical examinations under the provisions of paragraph 9, AR 40-100.

2. Reports of the physical examinations on Standard Form 88 (Report of Medical Examination) will be forwarded by the examining station to The Surgeon General, Washington 25, D. C., ATTN: MEDDP, as soon as completed or in time to reach that office not later than 31 August 1951. The forwarding communication will state specifically that the report is furnished in connection with promotion in the Regular Army.

1952 Army Strength

For fiscal year 1952, which began 1 July, the Army has asked Congress for funds to pay 120,600 officers, 14,700 warrant officers, 8,300 Nurses and Women's Medical Specialist Corps personnel, 1,385,200 enlisted personnel, and 2,400 U. S. Military Academy cadets.

In comparison with 1951 figures, officer strength will be increased by 31,428, enlisted strength by 400,553, while in the warrant officer category the increase will be 6,775.

During fiscal year 1951, total Army strength was 1,089,374. For fiscal year 1952, a force of 1,531,200 is planned—an increase of 441,826.

First Army C of S

Brig. Gen. William L. Barriger, USA, Chief of the Service Division, Office of the Assistant Chief of Staff, G-4, Logistics, has been assigned to the First Army, Governors Island, N. Y., where he will succeed Maj. Gen. I. D. White, USA, as Chief of Staff.

General White will succeed Maj. Gen. David G. Barr, USA, as Commanding General of the Armored Center and Commandant of the Armored School at Fort Knox, Ky.

IX Corps Surgeon

Col. John H. Taber has been appointed Surgeon for Lt. Gen. W. H. Hoge's IX Corps. He succeeds Col. Thomas N. Page, who was assigned to Eighth Army as the Surgeon.

Prior to joining IX Corps, Colonel Taber was chief of Medical services at the Army hospital in Fort Riley, Kans.

Age In Grade Change

A change in age requirements for Organized Reserve Corps and National Guard company grade officers volunteering for active military service is announced by the Army.

Officers volunteering for active military service may not exceed the ages given below:

	2d Lt.	1st Lt.	Capt.
Inf., Arty., Armor, Engs.	30	35	41
Chaplains		42	45
Other male officers	38	41	45
WAC's	38	41	45

Previously company grade officers ordered into the active military service had to be able to complete 21 months of service before attaining the age limits shown above.

The Army currently has need for company grade officers in all arms and services except the Adjutant General's Corps, the Judge Advocate General's Corps, Medical Service Corps, Quartermaster Corps, and Transportation Corps.

Army Commanders have been requested to review the cases of company grade volunteers for branches where a current requirement exists who were previously rejected for active military service on the basis of not being able to complete 21 months of service prior to attaining the above ages.

Propose Ft. Hood School

A new $1,184,000 permanent school building has been proposed for Fort Hood, Tex.

Final approval of the proposed three-unit building, which would house Fort Hood's elementary and high schools with a modernly equipped gymnasium, will be up to the Federal Commissioner of Education in Washington, D. C. The new school was authorized in 1947 and preparations for the building have been under way since that time.

The building would accommodate 1,300 students and would replace the present schools which are housed in military type buildings.

Graduate Ordnance Course

The fourth class of officers to complete the Ordnance School's four-week Field officer refresher course was graduated last week at Aberdeen Proving Ground, Md. About half of the graduates will return to reserve status in their home localities. The balance will continue in active duty assignments at Aberdeen and overseas. Graduates were:

Col. John W. Diggs; Lieutenant Colonels Malcolm W. Blackwood, Aaron Epstein, Kale M. Fones, George M. Gary and Joseph M. Montgomery; Majors Manfred Ambrose, Emerson Keim, Hugh R. Larner, Earle H. Lesher, Rolland Miller, James E. Nance, Charles L. Petrie, Clarence W. Reddin, Louis F. Reyes and Harold R. Von Unwerth.

Also Captains Gareth H. Hutzel, Fred J. McNeal, Richard H. Nufer, William J. Payne, Myron J. Vestal and Harvey F. Zoller; and First Lieutenants Paul F. Blocher, John F. Finney and Rodman B. Teeple, jr.

Keep up with your friends by reading the Army Navy Air Force Journal each week.

Gen. Crawford Relieved

Brig. Gen. David J. Crawford, USA, has been reprimanded and relieved of duties as Commander of the Detroit, Mich., Ordnance Tank-Automotive Center.

His successor is Brig. Gen. Carroll H. Dietrich, former commanding general of the Watertown, Mass., Arsenal. General Crawford has been ordered to duty at Heidelberg, Germany.

The action was taken by Secretary of the Army Frank Pace, jr., who stated that General Crawford failed to meet "the high standards required of an Army officer."

Following is the text of the Army's statement annoucing General Crawford's relief.

"Secretary of the Army Frank Pace, jr., today announced that Brig. Gen. David J. Crawford has been reprimanded and relieved of his duties as Commander of the Ordnance Tank-Automotive Center, Detroit, Mich.

"General Crawford will be replaced in Command by Brig. Gen. Carroll H. Dietrich, who is now commanding general at Watertown Arsenal, Watertown, Mass.

"Mr. Pace's action followed his receipt of a report from the Army Inspector General which caused his decision that General Crawford had violated Army regulations and had not met the high standards required of an Army officer.

"Mr. Pace stated that it was found specifically that General Crawford violated the provisions of Army Regulation 600-1, in occupying, without charge, a hotel suite at the Congressional Hotel, Washington, D. C., on 21 June and in the period of 24 and 25 June of this year, which he knew to be rented by a representative of firms which were performing and negotiating for contracts with the Ordnance Tank-Automotive Center. General Crawford violated the same Army Regulation, Secretary Pace stated, in accepting the gift of a boat keel for his personal use from a representative of a steel firm which was also performing and negotiating for contracts with the Center.

"It was also found that General Crawford acted in a manner contrary to standards expected of an officer of the Army in violating standing regulations by converting to his own use government material in the construction of pleasure boats at Ft. Wayne, Mich., and in transporting personal property at government expense from Detroit to his home at Cobb Island, Md., the Secretary said. Action has been taken to require General Crawford to reimburse the Government for the materials so used.

"Mr. Pace said that General Crawford's work in organizing and developing the Tank-Automotive Center has been outstanding, and he emphasized that his investigation has not disclosed any contractual irregularities on the part of General Crawford.

"Nevertheless, said Secretary Pace, General Crawford's failure to meet the high standards required of an Army officer cannot be condoned, nor can his violations of regulations which require very exacting standards on the part of Army personnel, both military and civilian.

Army Nurse Decorated

Word has been received from the Far East Command of a Legion of Merit award to Lt. Col. Marie S. Galloway, ANC, now on duty at Tokyo Army Hospital, Japan. The period cited for the award is from 25 Aug. to 2 Nov. 1950.

AMC Supply Director

Col. Charles G. Gruber has been assigned to Army Medical Center, Washington, D. C., as director of supply. His previous assignment was Chief of the Procurement Coordination Branch, Supply Division, Office of Army Surgeon General.

HARRY'S
SPECIAL CATERERS TO MILITARY SERVICES
4 Years Old
OLD QUAKER
$2.99
Fifth
86 Proof
all straight bourbon
DO YOU OWE A GIFT—ARE YOU OBLIGED TO RECIPROCATE A FAVOR?
We will arrange the delivery of any assortment of liquors anywhere in the Military District of Washington.
Ask the Military-Man About:
HARRY'S
LIQUOR STORE
EASY PARKING
FREE DELIVERY
509 7th ST., S. W.
Washington, D. C.

AIR FORCE AND ARMY DRESS TRENCH COATS
Air Force regulation 84 blue topcoat—TOP quality 2 ply all worsted REGULAR weave gabardine. All wool liner including sleeves, zipper detachable. $73.00
Army regulation tan trenchcoat (authorized dress overcoat)—TOP quality 2 ply all worsted gabardine. All wool liner including sleeves, zipper detachable. $73.00
When ordering state: Height —— Weight —— Size suit normally worn ——
MAIL ORDERS CAREFULLY FILLED
Open Saturday to Noon
CHRISTENSON 286 Fifth Avenue New York 1, N. Y.

DEHNER
CUSTOM BUILT
TANK BOOTS
Available in strap or lace styles
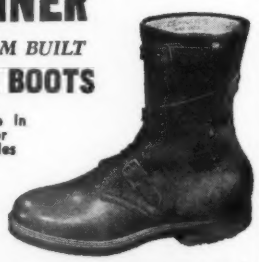
From stock or made to measure! Send for price list and leather swatches.
THE DEHNER CO., INC.
2059 Farnam Omaha, Nebraska

What it takes to send a submarine into action!

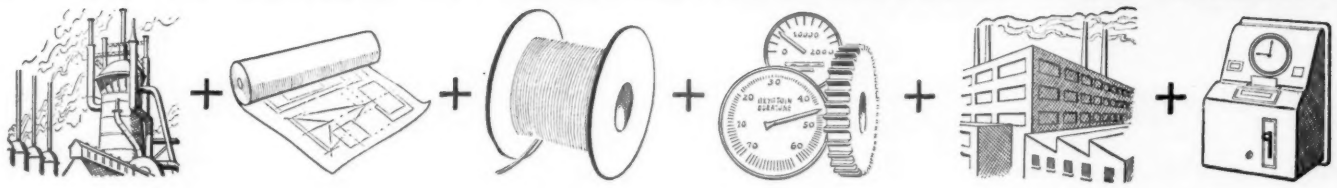

Steel
3,530,000 lbs.

Plans
250 miles of blueprints

Electric Cables
over 13 miles

Parts
over 500,000

Manufacturers
over 300

Manhours
over 6,000,000

All these ingredients put a $12,000,000. price tag on *one* U. S. Navy submarine—but it's a bargain. You spend less than 2½ minutes of your working day to pay your share of its cost! Thanks to the *skill* and *speed* of American industry, the price of preparedness is still small in terms of individual effort.

American Machine and Foundry Company derives its greatest satisfaction from keeping defense costs as low as possible. By doing it *better—automatically* we are helping to keep our freedom the biggest bargain in the history of mankind.

Above figures are given with due regard to security.

AMERICAN MACHINE & FOUNDRY COMPANY

Executive Offices, 511 Fifth Avenue, New York 17, N. Y.

AMF does it better—automatically!

CREATORS AND PRODUCERS OF ELECTRONIC AND MECHANICAL EQUIPMENT

FOR THE ARMED SERVICES: Radar antennae and drive units • automatic loaders for Army and Navy weapons • elevating and azimuth mechanisms • cooling fans for Army tanks • airplane parts • mobile ovens • electronic training devices • naval ordnance • rolled and welded steel products • shell components • special military projects.

FOR INDUSTRY: Tobacco processing equipment, cigarette and cigar machinery • AMF and Union bakery equipment • automatic pinspotters, bowling equipment and supplies • DeWalt power saws • Lowerator dispensers • Oakes continuous mixers • stitching machines • Wahlstrom chucks • Roadmaster bicycles • Cleve-Weld tire rims • Junior velocipedes.

Navy Orders Housing Study

The Navy this week initiated a systemized attack on sub-standard housing in areas where Naval establishments are located.

Commanding officers were advised that "unsafe or unsanitary" housing shall be declared "out of bounds" and that they are to take whatever steps are necessary "to bring to light and eliminate unacceptable housing conditions."

The move was made in cooperation with the sub-committee of the Senate Armed Services which recently reported on sub-standard housing and rent gouging of military personnel.

Navy Secretary Dan A. Kimball directed all commanding officers of Navy establishments to intensify efforts to alleviate such conditions, if found within their commands. He also instructed naval station commanders to solicit the cooperation of local civilian and civic groups and to disseminate to military personnel all information with regard to rent control regulations and other relevant legal matters pertaining to dependents' housing.

The directive states in part: "In extreme cases, where housing is considered unsafe or unsanitary, commandants of naval districts or river commands, chiefs of air training commands, or commanders of Marine Corps supporting establishments are authorized to declare such housing out of bounds."

Commands Battleship Iowa

Capt. William R. Smedberg III, USN, who has been serving as Head of the Department of Electrical Engineering at the U. S. Naval Academy for the past three years, has been detached and will report to the Naval Shipyard, San Francisco, for duty in connection with the reactivation of the 45,000-ton battleship USS Iowa. He will take command of the Iowa when she is placed in commission. Captain Smedberg graduated from the U. S. Naval Academy in '26.

Army • Navy • Air Force
UNIFORMS
★
Ask Your Dealer for the Best—
Get These Famous Brands
Squadron Leader
UNIFORMS
U. S. ARMY REGULATION
Battle Leader
OFFICER'S UNIFORM
At Men's Stores—Coast to Coast
A. DUBOIS & SON, INC.
The Uniform House of the Nation — Since 1893
17 UNION SQUARE · NEW YORK 3, N. Y.

U. S. NAVY & MARINE CORPS

Navy Requests $15 Billion

The Navy has asked Congress for 15 billion dollars for the fiscal year 1952, not counting supplemental appropriations which it will later request, if necessary, to continue Korean operations.

Naval leaders, in hearings before a subcommittee of the House Committee on Appropriations, testified that the Navy will continue to expand during fiscal 1952 until it reaches a point where all Naval ships and facilities are manned by at least 85% of their war-time complement. The Marine Corps, during the same period, will be decreased in size unless additional appropriations are requested for a continuance of Korean commitments.

Included in the $15 billion figure will be funds to overhaul 555 ships, activate 93 others, build 113 new vessels and convert an additional 198.

The late Admiral Forrest P. Sherman testified that the Navy "will definitely have to request supplemental appropriations to cover combat operations." He said he was "unwilling" to intimate that "the sum of money we are asking for is going to see us through the year, if it is a year of combat."

He also told the committee that the Navy is attempting to develop "better means of antisubmarine warfare," and that improved Army tanks and equipment have imposed on the Navy "the necessity of having better tank landing ships and other amphibious craft to carry them."

He said that development of hostile mining capabilities "has made it essential that we increase our ability to move men, equipment, supplies overseas and land them over beaches as contrasted with well-developed ports." It has also made it necessary for the Navy to improve its mine force "very greatly," he said.

The 113 new ships on which construction will be started during fiscal '52, include the new large carrier, an ocean escort, two radar picket submarines, one small 250-ton submarine, another even smaller sub, and a large number of auxiliaries including 30 minesweeping boats, 17 minesweepers, 32 utility landing ships, 15 tank landing ships, and four landing ships (dock).

Admiral Sherman pointed out during his testimony that the Navy had a good opportunity in Korea to appraise the combat effectiveness of some of its newer types of aircraft, and that it had developed the ability to carry greater loads of offensive weapons "than we did in the past." He said also that sustained operations of carriers had been advanced greatly "as contrasted with the World War II idea that carriers struck hard for a few days and then went back in port and got ready for the next strike."

New Naval Hospital

The new permanent Naval Hospital at St. Albans on Long Island will be dedicated on 15 Aug., Capt. Albert T. Walker (MC), commanding officer, announced this week.

The Navy's largest single-contract investment, the hospital will have such modern innovations as color television, static free floors and an exterior construction which requires no maintenance. The new buildings can care for 606 patients and will cost approximately fifteen million dollars.

Moving of departments into the new facility has been underway for some weeks and will be completed by the dedication date. The new hospital comprises six wards, an administration building, a subsistence building and a radiological building.

Marine Corps Funds

The Marine Corps will have a force of approximately 200,000 by the end of the current year, according to testimony presented at recent appropriations hearings in the House.

Of this number, Marine officers testified, "approximately 93,000" will be in the Corps' operating forces.

Lt. Gen. Merwin H. Silverthorn, USMC, said that the Marines are recommending "no major changes in training" and that he did not know of "even any minor changes." The Marine Corps, he said, holds that the individual must know the arm with which he is equipped and must know how to operate in the unit in which he is placed. "We have done that through our training and replacement command," he pointed out, "and we have no changes."

Only one major change will be effected in equipment, General Silverthorn testified—the introduction of the helicopter. He revealed that the Corps is forming helicopter squadrons.

The Marine Corps also plans to rebuild its Reserve forces to a strength of about 85 per cent, the Assistant Commandant of the Marine Corps said. He noted that a survey had been made among the Reservists now on active duty and that over 50 per cent had indicated that they would rejoin the Reserves following their release.

Representative Erritt P. Scrivner (R-Kans) took exception to General Silverthorn's remarks. He said that, "in view of the somewhat callous and inconsiderate treatment" given Marine Reserves, he thought the Corps would "have a much harder job" of selling the Reserve program. As for the poll, Mr. Scrivner said he would assume that the men would say they planned to rejoin the Reserves "because there would always be the lurking suspicion in their minds that . . . if they did not say they were going back in, somebody would be getting a little bit of a 'rough go' in duty assignments." General Silverthorn commented, "I am willing to concede that, sir."

Release Marine Reserves

The Marine Corps expects to release to inactive duty during August its third increment of enlisted Reservists. All will be World War II veterans or personnel more than 26 years old on 1 July 1951, who were assigned to active duty prior to 4 Sept. 1950.

By the end of August approximately twenty-four per cent of veteran Reservists who so desire will have been released to inactive duty.

Tentative plans call for release during September of those veteran enlisted Reservists who were called into active military service prior to 14 Sept. 1950.

Veteran reserve officers called to active duty prior to 28 July 1950, who so desire are expected to be released during October.

R.P.I. Service Scholarship

A $2,800 scholarship, covering full tuition for four years at Rensselaer Polytechnic Institute, Troy, N. Y., is offered by the Institute to the son of a Navy or Marine Corps officer, petty officer or non-commissioned officer, each year. The 1951 winner is to be selected soon by a board of officers in the Bureau of Naval Personnel, Washington.

Application forms have been distributed through the high schools and through the Bureau of Naval Personnel. The 1950 winner was William E. Howard, of Norfolk, now studying physics at Rensselaer.

Keep up with your friends by reading the Army Navy Air Force Journal each week.

ATTENTION—OFFICERS' CLUBS
and Individual Officers of United States Armed Forces
VIRGINIA GENTLEMAN 4 Years Old 90° Straight Bourbon Whiskies FAIRFAX COUNTY Bottled-in-Bond
FOUNDED 1835 MAYNARD & CHILD INCORPORATED
9 East Hamilton St. Baltimore 2, Maryland Tel. Vernon 7880
Please write us for a special price list covering a broad assortment of IMPORTED and DOMESTIC WINES and SPIRITS
Prompt shipment in solid cases, assorted cases and odd lots.

1st Mar Div Reunion

Marines who fought with the First Marine Division in Korea will be honored in Philadelphia this week-end at the Division's fourth annual reunion.

Among veterans of the First Marine Division who will attend are General Clifton B. Cates, Commandant of the Marine Corps, and General Alexander A. Vandegrift, retired former Commandant who won the Congressional Medal of Honor while commanding the First on Guadalcanal.

Because of its participation in the Korean fighting since last August, the First Marine Division now has more veterans than any other Marine unit in history. The First also boasts four Presidental Unit Citations—the latest for Korea.

Marine PIO Change

Col. Boeker C. Batterton, USMC, has relieved Col. Luther S. "Sam" Moore, USMC, as Marine representative in the Defense Department's Office of Public Information.

Colonel Moore, who had occupied the office since unification of the military public information services, has been assigned to flying duty overseas. Colonel Batterton, also an aviator, only recently returned from eight months service in Korea where he commanded Marine Air Group 12.

Both officers are graduates of the U. S. Naval Academy where Colonel Moore was Colonel Batterton's plebe. Since their Academy days, Colonel Batterton has relieved Colonel Moore in three different assignments.

Highest Award to Marine

A Marine platoon leader, 1st Lt. Henry A. Commiskey, was awarded the Congressional Medal of Honor this week by President Truman.

The first Marine to receive the country's top decoration since the beginning of the Korean war, Lieutenant Commiskey was commended for "conspicuous gallantry and intrepidity at the risk of his life above and beyond the call of duty." The award was made for heroism during an engagement last September when Lieutenant Commiskey personally killed seven enemy during an attack near Seoul. He was wounded twice during the Korean conflict and once previously at Iwo Jima during World War II.

Navy Publications

Alnav 68—Forfeiture of pay adjudged by summary courts martial may be apportioned over more than one month but as matter of policy should not exceed three months.

Alnav 69—Modification of regulations on release of reservists.

Alnav 70—Announcement of board to select captains.

Alnav 71—Instructions for Navy personnel accounting system.

Alnav 72—Selection of Marine Generals.

Alnav 73—Instructions for releasing Reservists.

Alnav 74—Personnel accounting system directions.

Alnav 75—SecNav announcement of Admiral Sherman's death.

Alnav 76—Order to ships and stations to half mast colors.

Circular Letters

113-51—Billet Designator Codes.

114-51—Enlisted personnel travel by privately owned vehicle on permanent change of station.

115-51—Copies of orders to Reserve Officers.

116-51—Naval War College correspondence course program.

117-51—Combat distinguishing device.

118-51—Promotion of Warrant Officers to temporary commissioned Warrant Officer and assignment to pay grade W-2.

Adm. Boone Heads New Command

Rear Adm. Walter F. Boone took over this week as Commander of the Navy's new Eastern Atlantic Command in London. His headquarters will govern U. S. Navy affairs in the United Kingdom and the Eastern Atlantic area.

ELECTRIC BOAT COMPANY
America's largest submarine building company
445 Park Avenue, New York, N. Y. • Groton, Conn.

Name New Marine BGs

President Truman on 31 July approved the selection of fourteen new brigadier generals for the Marine Corps. They are Colonels:

William Wallace Davies
William Grant Manley
Lenard Baker Cresswell
Homer Laurence Litzenberg, jr.
Joseph Charles Burger
Matthew Charles Horner
Arthur Howard Butler
Reginald Heber Ridgely, jr.
Raymond Algot Anderson
Samuel Kennerly Bird
Robert Edward Hogaboom
Verne James McCaul
Edward Walter Snedeker
Thomas Andrews Wornham

Six of the fourteen officers are graduates of the U.S. Naval Academy, five entered the Marine Corps with direct commissions, and three are former enlisted men. They range in age from 47 to 52.

The number of officers selected for promotion to one-star rank was the largest since the end of World War II. All 14 were picked from among the first 62 names in the promotion zone. Two of the group, Colonels Manley and Burger, are aviators, and two others, Colonels Anderson and Bird, are Supply Duty Only officers.

The Marine Corps said that four of the officers will be promoted as soon as they have received Senate approval. The remainder will be placed on a waiting list, pending vacancies.

Colonel Davies, 51, was born at Washington, D. C. on 27 April 1900. He enlisted in the Marine Corps in October, 1918, and was commissioned a second lieutenant in May, 1922. For his outstanding services at Saipan and Tinian in 1944, he won the Legion of Merit and the Bronze Star Medal.

Colonel Ridgely, 49, Marine Corps Recruit Depot, San Diego, Calif., was taken prisoner on Corregidor and survived the bombing and sinking of a prison ship taking him to Japan. He was born at Lexington, Va., 18 Aug. 1902 and commissioned in the Marine Corps in 1923 after graduating from St. John's College, Annapolis, Md.

Colonel Manley, 51, Commanding Officer, Marine Air Group, 25, Marine Corps Air Station, El Toro, Calif., during World War II, participated in the New Georgia and Bougainville operations, winning the Air Medal and the Legion of Merit therefor, in addition to the Bronze Star Medal for his duties on the Staff of Marine Air Wings, Pacific. He was born in Fall River, Mass., on 8 Aug. 1899, and was commissioned in the Marine Corps from the U.S. Naval Academy in 1923.

Colonel Anderson, 51, presently at the Marine Barracks, Camp Pendleton, Oceanside, Calif., was born 29 May 1900, at Minneapolis, Minn. He began his Marine Corps career as an enlisted man in May, 1917. After seeing action in France during World War I, he attended the Naval Academy, and was commissioned after graduation in 1924. During World War II, he served in the Pacific for 28 months.

Colonel Cresswell, 50, Chief of Staff, second Marine Division, Camp Lejeune, N.C., won the Navy Cross for extraordinary heroism at Guadalcanal in 1942. He was born 18 July 1901, at Lexington, Ky., and was commissioned a second lieutenant in the Marine Corps after graduation from Mississippi State College in 1924.

Colonel Bird, 50, serving with the Supply Department, Marine Corps Headquarters, Washington, D. C., was born 27 July 1901, at Davis, Okla. He was commissioned in the Marine Corps after graduation from the University of Oklahoma in 1924. During World War II, he served as Paymaster for the Second Marine Division, and later, in the same capacity with the Fifth Amphibious Corps.

Colonel Litzenberg, jr., 48, now on duty at Headquarters, Marine Corps, Washington, D. C., was awarded the Distinguished Service Cross, two Silver Star Medals and the Legion of Merit for his leadership of the Seventh Marine Regiment in Korea. He was born at Steelton, Pa., on 8 Jan. 1903 and enlisted in the Marine Corps in 1922. He was commissioned in 1925 and in 29 years of serivce has become one of the Corps' outstanding tactical leaders.

Colonel Hogaboom, 48, serving as Liaison Officer for the Marine Corps in the office of the Chief of Naval Operations, Washington, D. C., was twice awarded the Legion of Merit during World War II. He was first cited during the operations at Saipan, and Tinian, and later at Iwo Jima. He was born 13 Nov. 1902, at Meridian, Miss., and was commisisoned in the Marine Corps after graduation from the Naval Academy in 1925.

Colonel Burger, 49, Chief of Staff, Fleet Marine Force, Pacific, at Pearl Harbor, took part in the Guadalcanal and Bougainville operations in World War II, winning the Bronze Star Medal in the latter. He was born in Washington, D. C., on 11 May 1902, and was commissioned in the Marine Corps after graduating from the University of Maryland in 1925.

Colonel McCaul, 48, Commanding Officer of Marine Corps Air Station, El Toro (Santa Ana) Calif., won the Legion of Merit in the Battle of Midway and again at Mindanao during the Philippines campaign in World War II. He was born at Ayr, N. D., 18 Aug. 1903, and was commissioned in the Marine Corps in 1925 as a graduate of North Dakota Agricultural College, Fargo, N. D.

Colonel Horner, 50, Commanding Officer, Marine Barracks, Bremerton, Wash., was twice decorated during World War II, winning the Legion of Merit at Saipan, and the Bronze Star Medal at Iwo Jima. He was born 10 March 1901, at Johnstown, Pa., and enlisted in the Marine Corps in 1922. He was commissioned a second lieutenant in 1926.

Colonel Snedeker, 48, now of the Third Marine Brigade at Camp Pendleton, Oceanside, Calif., was Chief of Staff of the 1st Provisional Marine Brigade which first entered the Korean fighting in 1950. He was born 19 Feb. 1903 at Peoria, Ill., and after graduating from the U.S. Naval Academy in 1926 was commissioned in the Marine Corps. He won the Navy Cross in the Okinawa Campaign; the Silver Star Medal at Guadalcanal, and the Bronze Star Medal at Bougainville in World War II.

Colonel Butler, 48, serving as senior resident member of the Marine Corps Board, Marine Corps Schools, Quantico, Va., saw action in three of the major campaigns of World War II. For his part in the Bougainville campaign, he was awarded the Legion of Merit, and for subsequent actions at Guam and Iwo Jima, was awarded Gold Stars in lieu of a second and third Legion of Merit. He was born 17 July 1903, at Alexandria, La., and was commissioned in the Marine Corps after graduation from the Naval Academy in 1926.

Colonel Wornham, 47, assigned to duty with the 1st Marine Division in Korea, was awarded the Navy Cross for his services as commanding officer of a regimental combat team on Iwo Jima. He was born at Rensselaer, N. Y., on 12 Dec. 1903, and commissioned in the Marine Corps after graduating from the Naval Academy in 1926.

Ask any Officer about Uniforms by
LAUTERSTEIN'S
San Antonio, Texas

Sub Smasher . . . One of the most completely electronically equipped planes ever built, the U. S. Navy's new Martin P5M-1 Marlin is a deadly anti-submarine weapon designed to detect surfaced and snorkeling submarines. And, once the sub has been located, the Marlin carries the killing punch in its bomb bays to destroy the enemy raider.

The big seaplane's features—many of them still secret—are a product of teamwork among Navy BuAer, N. A. C. A. and Martin aircraft systems engineering. Long, extended hull for greater water stability—clean, streamlined profile for higher speed—hydro-flaps for fast stops and quick turns in taxiing—all contribute to the superior peformance that will aid the Navy in keeping our sealanes swept clean of undersea raiders.

Martin AIRCRAFT
Builders of Dependable Aircraft Since 1909

THE GLENN L. MARTIN COMPANY, Baltimore 3, Md.

Interim Reserve Program

The Air Force this week released details concerning an interim Reserve program which will be in effect during the current fiscal year.

Actually, the AF Reserve Training Program will be a continuation, to a large degree, of the five-part program in effect since June 1949.

This includes Air Force Reserve Training Centers, Corollary units and Mobilization assignments in the Organized Reserve (pay status), and Mobilization designees and Volunteer Reserve Training Units (non-pay status).

Priority for training and priority for call to active duty will go to the Organized Reserve.

Many vacancies in the new Organized Air Reserve are expected to be filled from among those now in the Volunteer Air Reserve, from the large number of Air Force veterans not previously associated with the Reserve and from those Reservists being returned to civilian life from the active service.

While the Air Force will redevelop its Organized Reserve with veterans as far as possible, recruitment of men without prior military service probably will be carried out to augment the Reserve buildup.

The new Air Force Reserve Training Center Program has as its goal the training of a force of approximately 3,000 officers and 8,700 airmen during the year. The Air Force Reserve Training Centers, together with the Corollary units and Mobilization assignments, are expected to include a total of 11,000 officers and 20,500 airmen. Membership in Volunteer Reserve Training Units, which present inactive duty training of the academic instruction type and without pay, will number in the neighborhood of 88,000 officers and 17,000 men.

Emphasis will be placed on the activities of the Air Force Reserve Training Centers since, in numbers involved, they constitute the main segment in the Air Force effort to reconstitute its Organized Air Reserve.

For ALL Services
NEW MILITARY RATES

AMERICAN, one year	$2.50
COLLIERS, one year	4.00
CORONET, one year	2.50
COUNTRY GENTLEMAN, one year	.75
ESQUIRE, one year	5.00
FORTUNE, one year	7.50
HOLIDAY, one year	4.00
LADIES HOME JOURNAL, one year	2.50
LIFE, one year	5.50
LOOK, one year	3.00
NEWSWEEK, one year	4.50
PATHFINDER, one year	2.00
QUICK, one year	3.00
SATURDAY EVE. POST, one year	4.75
TIME, one year	4.75
U. S. CAMERA, one year	1.75
WOMAN'S HOME COMP., one year	2.50

For active members of the armed forces and military units. These rates apply in U.S. or APO and FPO.

Listed below are guaranteed money saving offers which can save you 20% to 50% under single-copy prices.

MAGAZINE	1 YR.	2 YR.	3 YR.
Army, Navy, AF Jl.	6.50	11.50	—
AN-AF Jl. (Units)	8.50	14.50	—
Better Homes & G'dens	3.00	5.00	7.00
Combat Forces Jl.	5.00	9.00	12.00
Cosmopolitan	3.50	5.50	7.50
Field & Stream	3.00	5.00	7.00
Good Housekeeping	3.50	5.50	7.50
Magazine Digest	3.00	5.00	7.00
New Yorker	7.00	11.00	—
Popular Mechanics	3.50	6.00	8.00
Popular Photography	4.00	7.00	9.00
Readers Digest	3.00	5.00	7.25
Redbook	2.50	4.00	6.00
Sporting News	8.00	—	—
Sport	3.00	5.00	7.00
True	3.00	5.00	7.00
Inside Detective	1.80	3.50	5.00
U.S. News & World Rep.	5.00	8.00	10.00

We handle every magazine published. Ask for FREE catalog. SPECIAL ATTENTION TO DETACHMENT AND UNIT FUND ORDERS.

SHEPARD W. DAVIS & CO.
Military Dept.
478 BAY ST. STATEN ISLAND 4, N. Y.
Guaranteed Service Since 1929
NOTE: Also available at
BOOK STORE, FORT MONMOUTH, N. J.
The ORDNANCE SCHOOL BOOK STORE, Bldg. 1, ABERDEEN PROVING GROUND, MARYLAND
NAVY EXCHANGE, NAVY SUPPLY CORPS SCHOOL BUILDING 82, BAYONNE, NEW JERSEY

U. S. AIR FORCE

This program includes the operation of 30 Training Centers in areas of dense reserve population. Twenty-six of these sites have already been chosen, including six new Air Force Reserve Training Centers at Seattle, Wash.; San Antonio, Tex.; Houston, Tex.; Baltimore, Md.; Milwaukee, Wisc.; and Covington, Ky. Other sites include: Columbus, Ind.; Birmingham, Ala.; Marietta, Ga.; New York, N. Y. (two centers); Coraopolis, Pa.; San Rafael, Calif.; Bedford, Mass.; Dallas, Tex.; Long Beach, Calif.; Memphis, Tenn.; Miami, Fla.; Wilmington, Dela.; Chicago, Ill.; Olathe, Kans.; Portland, Ore.; Belleville, Ill.; Mt. Clemens, Mich.; Louisville, Ky.; and Minneapolis, Minn.

The Air Force will continue making Mobilization assignments to Reserve Officers and airmen and provide on-the-job training with pay to the assignees at various command headquarters and air stations.

Several new types of corollary units are planned in the fiscal year '52 program. Corollaries are reserve units whose on-the-job and special-project training are usually supervised by active Air Force organizations (termed "parent" units) having similar organization and mission. The corollary uses the parent organization's equipment and certain of its office and housing facilities during periodic training at air bases. The corollary program, as a part of the Organized Reserve, provides pay for participating Reservists.

The build-up to a 95-wing program in the Air Force and the ordering to active service of a large percentage of the Reserve flying units has caused a temporary shortage in the number of aircraft that can be allocated for a comprehensive Reserve unit flying program during fiscal year 1952. Consequently, the unit flying program will be reconstituted during fiscal year 1953.

The Five-Part Reserve Program for the new fiscal year also envisions considerable enlargement of the Volunteer Air Reserve Training Unit Program. Additional VART Units are planned in order to bring inactive duty training to as many Reservists as possible. In addition, other Reservists will be given mobilization designations under the Volunteer Program and earmarked for specific duties.

Additional full-time liaison officers and airmen will be administering and supervising the training of reservists affiliated with the VARTU program during FY 52.

Fifteen-day tours of active duty training with pay will continue to be provided on as broad a scale as funds will permit.

As in the past two years, home study instruction, offered through the Extension Course Institute, will be available to Reservists.

Other planned projects affecting the Reservist include a continuing classification review and an availability survey to provide data for reserve records relative to civilian experience and factors influencing orders to active duty.

Technical refresher instruction is proposed to be offered through civilian contract schools. This proposal and details of all other aspects of the 1952 program will be developed further when final budgetary action is taken.

Commands Lackland AFB

Confirmation of the appointment of Brig. Gen. Wycliffe E. Steele, USAF, as commanding general of Lackland AFB, Tex., was received at the San Antonio base this week from Headquarters, USAF, in Washington.

General Steele's appointment as commander of the huge Air Force indoctrination center at Lackland was made effective as of 17 July.

The new commanding general fills the position made vacant by the assignment of Maj. Gen. Charles W. Lawrence, USAF, to Fitzsimons Army Hospital, Denver, Colo., for recuperative treatment of a chest condition. General Steele has been acting commanding general of the Gateway to the Air Force base since 22 June.

ATC Reunion

Maj. Gen. Harold L. George, USAF (Ret.), will be host to an Air Transport Command reunion to be held at the Ambassador Hotel in Los Angeles on 25 Aug.

Hundreds of former Air Transport Command officers and airmen are expected to attend this gala affair which is being held in conjunction with the 5th Annual Air Force Association convention which begins a 3-day fete in Los Angeles on 24 Aug. Top Military Air Transport Service officers are also expected to attend.

Further information can be obtained by contacting the southern California Reserve Division, Military Air Transport Service Detachment #1, 6060 Avion Drive, Los Angeles 45, Calif.

AIRFORCE UNIFORMS
OFFICIALLY APPROVED

	UNIFORM	BATTLE JACKET	EXTRA TROUSERS
SHADE 193 Randolph Field Fabrics Mothproof (Molarized)	$74.50	$44.50	$22.50
SHADE 193-A American Mills	69.50	.....	22.50
SHADE 193 Forstmann Fabrics Custom Tailored Only	89.50	54.50	30.50
SHADE 84 Randolph Field Fabrics Mothproof (Molarized)	74.50	44.50	22.50

Reg's, Shorts, Longs in stock—ORDERS SENT PREPAID DAY RECEIVED
State Height, Weight, Trouser Waist & Inseam, Shirt Size

TOPCOAT . . . All Wool, detachable, zippered inner lining . . $85.00
OVERCOAT . . . Randolph Field Velour, shade 85 Blue, Mothproof 85.00
RAINCOAT . . . Official Blue Nylon 26.50

4 MONTHS TO PAY (All Officers) No Interest or Carrying Charges

WOMEN OF THE AIR FORCE

	STOCK	CUSTOM TAILORED
SHADE 84 WAF Blue Gabardine Uniform:	$69.50	$77.50
Extra Skirt:	18.50	22.50
TOPCOAT—All Wool, detachable, zippered lining :	79.50	85.00

State Height, Weight, Bust, Dress Size—ORDERS SENT PREPAID DAY RECEIVED

4 MONTHS TO PAY (All Officers) No interest or carrying charges

Washington's Exclusive Agency for
BRAGG UNIFORM CO., INC.
BALTIMORE, MD.
"Uniforms of Distinction"

JEROME W. WITT
1408 NEW YORK AVE., N.W.
WASHINGTON 5, D. C.

Dedicate Fairchild AFB

General Nathan F. Twining, USAF, Vice Chief of Staff, officially dedicated Fairchild AFB near Spokane, Wash., on 20 July in honor of the late General Muir S. Fairchild, Vice Chief of Staff of the Air Force until his death in 1950.

Present as guests of honor at the dedication were General Fairchild's widow, and her daughter and son-in-law, Capt. and Mrs. Ross H. Calvert.

Chaplain Joseph E. Davy gave the invocation and Brig. Gen. C. J. Bondley, jr., USAF, Commanding General of the 57 Air Division at Fairchild, extended a welcome.

General Twining gave the dedicatory address. He was introduced by Maj. Gen. Emmett O'Donnell, jr., USAF, Commanding General of the 15th Air Force.

Following the dedication, about 300 special guests moved to the base officers' club for an unveiling ceremony of a portrait of General Fairchild and a buffet supper and reception in honor of Mrs. Fairchild.

Lt. Gen. Curtis E. LeMay, USAF, Commanding General of the Strategic Air Command, presented Mrs. Fairchild with a miniature plaque, a replica of a large bronze plaque that is hung in the base headquarters building.

As a fitting conclusion to the dedication, the first B-36 Peacemaker to be delivered to the 92d Bombardment Wing at Fairchild AFB arrived only minutes after the aerial review was completed. Maj. R. A. Saunders was in command of the superbomber.

Guests present included Lt. Gen. Ira Eaker, USAF-Ret., Lt. Gen. Harold L. George, USAF-Ret., and Senator Harry P. Cain (R-Wash).

AF Officer Strength

By 1 July 1952, the Air Force will have an officer strength of 23,000 Regulars and 113,000 non-Regulars on active service, according to Congressional budget hearings made public this week.

This means that there will be 17 per cent Regular and 83 per cent non-Regular officers on active duty.

Brig. Gen. H. C. Parks, USAF, Director of Personnel Planning, Deputy Chief of Staff, Personnel, told a House Appropriations Subcommittee that the Air Force is striving for "an all-volunteer officer corps."

Total Air Force strength by the end of fiscal year 1952 is slated to reach 1,061,000 of which 925,000 will be airmen and cadets.

AF Finance Center Opened

The new Air Force Finance Center, commanded by Maj. Gen. John R. Gilchrist, was dedicated on 31 July at Denver, Colo.

Speaking at the dedication ceremonies, Assistant Secretary of the Air Force Eugene M. Zuckert said that the operations of the Center "will be so conducted that all members of the Air Force and their dependents receive promptly and in full the allotments and other financial benefits to which they are entitled."

Also present for the ceremony was Lt. Gen. Charles B. Stone, III, the Air Force Comptroller.

Luke AFB Wing Exec

Lt. Col. Milton Fischer has arrived at Luke AFB, Ariz., from Bolling AFB, Washington, D. C., and has assumed duties as Wing Executive officer, the position he held at Bolling.

Prior to his assignment at Bolling, Colonel Fischer was Staff Judge Advocate of Headquarters Command, USAF and executive officer of the Judicial Council, Headquarters, USAF. He is a member of the United States Supreme Court Bar. He is also a graduate of the Air Command and Staff School Class of 50-A at the Air University, Maxwell AFB, Montgomery, Ala.

FREE PRICE LIST of
SUMMER UNIFORMS
for ARMY and AIR FORCE Officers
Specify your Branch of Service
Dept. J
15 School St
Rosenfield Uniform Co.
EST. 1902
Rochester 8
Mass.

Activate Four Air Bases

Two additional World War II Air Force installations will be reactivated under the 95 Wing USAF expansion program.

Clovis AFB, N. M., will be activated 1 Sept. under the Tactical Air Command and on 1 Aug. the 829th Air Force Specialized Depot at Gadsden, Ala., was reopened under the Air Materiel Command.

The Air Force plans to move the 140th Fighter Bomber Wing, composed of the 120th, 191st, and the 187th Fighter Bomber Squadrons, to Clovis AFB. These units are now located at Buckley AFB, Colo., Salt Lake City Airport, Utah, and Cheyenne AFB, Wyo. No USAF activities are planned for the vacated installations until such time as the Air National Guard units are reconstituted on a non-Federalized basis. The installations will remain under the jurisdiction of the National Guard of the respective states.

The Air Force activated Smoky Hill AFB, Salina, Kans., and Parks AFB, formerly Camp Parks, Pleasanton, Calif., effective 1 Aug.

An authorization of $24 million has been requested from Congress to provide additional facilities for Smoky Hill, scheduled for use by bomber units of the Strategic Air Command. Under present plans, approximately 7000 airmen and officers will be stationed at the base, which will also employ about 800 civilian workers.

Parks AFB will be operated by the Air Training Command as an indoctrination center. Congress has been requested to authorize $58.4 million to provide essential facilities. Projected population for the base is approximately 25,000, including 15,000 students.

October Draft Call

The Department of Defense has asked the Selective Service System to deliver to Joint Induction Stations 41,000 men in October for assignment to the Army and Marine Corps. Of this total, 36,000 will be assigned to the Army and 5,000 to the Marine Corps.

The induction call for October represents an increase of 6,820 men over the induction call for September. The September call was for 34,180 men, of whom 28,000 are to be assigned to the Army, and 6,180 to the Marine Corps.

MILITARY
Custom Tailors

ARMY
AIR FORCE
MARINE
NAVY

Regulation

- Elastique
- Whipcord
- Gabardine

100% All-Wool

$75 up

53 years of tailoring uniforms for the services assures you of complete satisfaction.

Wilner's
Custom Tailors Since 1897
Cor. 14th & H Sts. N.W.
WASHINGTON, D. C.

Rename AF Depots

Three Air Force installations of the Air Materiel Command will be renamed to commemorate American pilots who distinguished themselves in World War II action.

Under the USAF Memorialization program, the 822d AF Specialized Depot, Maywood, Calif., will be redesignated Cheli AF Specialized Depot; the 831st Specialized Depot, Shelby, Ohio, will become Wilkins AF Specialized Depot; and the 862d Specialized Depot, Dayton, Ohio, will be named Gentile AF Specialized Depot.

The Maywood Depot will be named after Maj. Ralph Cheli. Major Cheli was awarded the Medal of Honor in October, 1943, after a series of courageous actions culminating in his capture by the Japanese the previous month. He met his death on 4 March 1944, when the Japanese ship on which he was being transported was bombed and sunk by American planes. Mrs. Geraldine Cheli, his wife, resides at 522 Broadhead Avenue, Bethlehem, Pa.

Another holder of the Medal of Honor, Maj. Raymond Harrell Wilkins, for whom the Shelby installation will be named, was killed in action during an attack on enemy shipping at Rabaul, New Britain. In the course of the fighting, Major Wilkins was under continuous heavy fire, and finally, while making an attack on an enemy cruiser to protect his fellow pilots, his plane was hit and crashed into the harbor. He is survived by his step-father and mother, Mr. Virgil J. and Mrs. Florida A. Vallier, Columbia, N. C.

Maj. Don Salvadore Gentile established one of the outstanding records in the annals of aerial warfare. As a fighter pilot, he flew a total of 188 combat missions and is officially credited with having destroyed 32 aircraft of the German Air Force. Major Gentile was killed in a crash near Andrews Air Force Base, Md., on January 28th of this year. He is survived by his wife, Mrs. Isabella Gentile, and two sons, Don, jr., and Joseph. They reside at 163 Powhatan Avenue, Columbus, Ohio. His parents, Mr. and Mrs. Patsy Gentile, reside at 539 South Wayne Street, Piqua, Ohio.

Reactivate AF Depot

Brig. Gen. A. W. Martenstein, Commanding General of the Mobile, Ala., Air Materiel Area, has announced reactivation, effective 30 July of the 829th Air Force Specialized Depot at Gadsden, Ala.

Now More than Ever . . .

Air Travel Puts the Move in Movement!

In past months under liberalized military transportation regulations, the Scheduled Airlines have handled an increasing volume of official travel . . . including group movements of from 15 to thousands.

***AND NOW* the Airlines' outstanding performance has earned full and complete military recognition . . . the last remnant of "preference" in favor of any competing form of transportation has been discarded.**

Effective July 1, 1951, Joint Military Air Transportation Agreement No. 3 makes it possible at last for the Military Agencies to use Air transportation *solely* on a basis of sound military judgment . . .

Which means that more and more personnel of the Military Establishment—individuals and groups alike—will now enjoy the proven advantages of time-saving, man-saving travel via Scheduled Airlines!

INSURANCE! . . . Only on SCHEDULED Airlines, $5,000 to $25,000 at 25c to $1.25. Covers trips in United States—trips between any points in U. S., Canada, Alaska and Hawaii—trips between U. S. and Mexico, Bermuda or West Indies.

10% DISCOUNT for personnel of the Department of Defense traveling on official business using Government Transportation Requests.

THE **Scheduled Airlines** OF THE U.S.A.

ALL AMERICAN AIRWAYS
AMERICAN AIRLINES
BONANZA AIR LINES
BRANIFF AIRWAYS
CAPITAL AIRLINES
CENTRAL AIRLINES
CHICAGO & SOUTHERN AIR LINES
COLONIAL AIRLINES
CONTINENTAL AIR LINES
DELTA AIR LINES
EASTERN AIR LINES
EMPIRE AIR LINES
FRONTIER AIRLINES
INLAND AIR LINES
LAKE CENTRAL AIRLINES
MID-CONTINENT AIRLINES
NATIONAL AIRLINES
NORTHEAST AIRLINES
NORTHWEST AIRLINES
OZARK AIR LINES
PIEDMONT AVIATION
PIONEER AIR LINES
ROBINSON AIRLINES
SOUTHERN AIRWAYS
SOUTHWEST AIRWAYS
TRANS WORLD AIRLINES
TRANS-TEXAS AIRWAYS
UNITED AIR LINES
WEST COAST AIRLINES
WESTERN AIR LINES
WISCONSIN CENTRAL AIRLINES

"We must not, irrespective of any development which might give us some momentary hope of peace, be deterred from the course which we have adopted. I believe that this country must build up its military stature as quickly as possible and we must maintain it at a high level for years to come."—UNDER SECRETARY OF THE AIR FORCE JOHN A. MCCONE.

The New C.N.O. The selection of Admiral William Morrow Fechteler as Chief of Naval Operations is a happy one for the Navy and the nation. His wide experience in varied sea duties in both oceans, his frequent association with the other Armed Forces in joint operations and interdepartmental boards, his service as chairman of the North Atlantic Ocean Regional Planning Group of the NATO, and his previous tour as Deputy Chief of Naval Operations afford him a particularly good background for the problems which will come before him in the next two years. Furthermore, he is widely known and well liked in Congress and can be assured of a sympathetic hearing when he presents the Navy's needs to the legislative committees. Of special interest to the Services is his broad experience in and knowledge of the problems of pay and promotion gained through his service as Assistant Chief of Naval Personnel, as Deputy CNO for Personnel, and as a member of the Interdepartmental Pay Committee whose basic studies led ultimately to the enactment of the Career Compensation Act of 1949—the first, major military pay revision since 1908. The selection of a successor to the late Admiral Sherman presented the administration with a difficult task, not only because of the high standards set for that top post but also because of the number of outstanding and qualified officers from which to choose.

Use of Retired Officers. The House Committee on Appropriations was understandingly surprised to learn that the Department of Defense has no knowledge of how many or which retired officers are physically capable of returning to active duty in administrative or office positions nor the numbers or types of special qualifications represented on the retired list. The Department furthermore told the committee that it would be costly and require considerable time and effort to obtain such information. However, it would seem that basic preliminary information could easily be gathered by enclosing a simple questionnaire with one of the monthly pay checks. The retired list represents a large pool of qualified and experienced personnel who could fill many billets capably and at small cost to the government, but little use is being made of them. The Army has called 404 retired personnel back to active duty in the past year, the Navy and Marine Corps 96, and the Air Force only six. Yet during the same period the Departments permitted the retirement of a total of 1,975 for reasons other than physical disability or age limitations. Of this total 991 were in the Army, 452 Navy and Marine Corps, and 532 Air Force. Just last month the Navy forcibly retired 37 flag officers and 24 captains solely for length of service in grade and not because of age or physical disabilities. When qualified officers are so sorely needed, it would appear that these men could well be kept on active duty during this period of expansion. A system of retaining them as extra numbers in grade would serve to keep the promotion system working smoothly.

Use of Private Automobiles. The Comptroller General ruled recently that personnel using privately-owned automobiles in conducting Government business on posts and stations can not be reimbursed for their expenses. In an opinion rendered to the Coast Guard, the Comptroller held that while the law authorizes repayment for transportation incurred on official business within the limits of their duty station for train, bus, street car, ferry, bridge, and similar fares and tolls, there is no authority for repayment of expenses incurred in operating their own automobiles on official business on the station. Many of the military and naval stations are larger than the average city and officers find it difficult to carry on their duties without using their own cars. The rising cost of living is already making such inroads on Service pay that such expenses as these represent an appreciable drain on income. A system of repayment on a mileage basis or a flat allowance for using one's own car not only would be fairer to the individual, but would expedite government business.

ARMY · NAVY · AIR FORCE

THE GAZETTE OF THE LAND SEA AND AIR — SPOKESMAN OF THE SERVICES SINCE 1863

JOURNAL

(ESTABLISHED 1863 AS THE ARMY AND NAVY JOURNAL)

Published Every Saturday by the

Army and Navy Journal, Inc.
1711 Connecticut Avenue Northwest
Washington 9, D. C.

LEROY WHITMAN, *Editor* — D. C. BROWN, *Advertising Director*

Eastern Adv. Rep.—McClanahan & Co., 295 Madison Ave., New York 17, N. Y. Phone: LEx. 2-1234.

Western Adv. Rep.—Chris Dunkle & Associates, 2506 West Eighth St., Los Angeles 5, Calif. Phone: DUnkirk 7-6149.

Member Audit Bureau of Circulation.

Subscription rates: To individual members of U. S. Services and their families: One year, $6.50; Two years, $11.50; Six months, $3.50. To civilians and organizations: One year, $8.50; Two years, $14.50; Six months, $4.50. Single copies, 25c.

"The Army and Navy Journal is established in the interests of no party; it will be controlled by no clique. Its independence will be absolute. Avoiding all personal and political bias, its influence will be directed solely to the inculcation of sound military ideas, and to the elevation of the public service in all its departments."—From Vol. 1, No. 1, Army and Navy Journal, August 29, 1863.

SATURDAY, 4 AUGUST 1951

IN THE JOURNAL

10 Years Ago

Estimates of strength made by the War Department, 31 July, reveal that the total manpower of the Armed Forces has passed the million and a half mark.

50 Years Ago

That the campaign for the reduction of the insurrection is still in existence in the Island of Samar, Philippine Archipelago, is evidenced by the last cablegram to the effect that 8 named vessels are on duty on the coasts of that island.

85 Years Ago

The Indian War bids fair, just now, to be settled as most of its predecessors have been, by offering the savages new treaties, new reservations, and new presents.

READERS' VIEWS

(Letters to the Editor must have author's name and address, but name will be omitted on publication if writer so states. Longer letters may be extracted for publication.)

Revival of U. S. Cavalry

Editor, THE JOURNAL:

With reference to your published statement of the reasons advanced by the War Department for opposing H.R. 3338, a bill to reactivate the Mounted Cavalry, I desire to comment in some detail.

First objection: That it already has powers to do so under the Army organization act of last Congress.

This bill is not authorizing it; it is directing that it be done.

Second objecton: That it is believed to be unwise. Then follows a mass of more or less impressive verbiage about the exhaustive consideration of boards of senior officers all of which recommended the discontinuance of cavalry as a separate arm. The chief matter of interest in this connection is the list of officers who were on the Boards. It makes a great difference. Were any cavalry generals of distinguished war service on the Board? Was it composed of members known for many years to have been hostile to cavalry? What were the war records of each one? Did the Boards recommend also the complete extinction of cavalry? Those who know about the real value of cavalry in modern war cannot agree to this objection. Quite the reverse. We believe the initial disbanding of our cavalry, beginning in 1942 was a great mistake.

We further believe that the campaigns in Sicily and Italy amply demonstrated the need for cavalry and pack trains as clearly expressed by both General Patton and General Truscott. In further continuation the War Department statement continues:

"The Board believes that the experience of the last two wars clearly indicates that the horse has lost its usefulness on the battlefield. The reconnaissance and exploiting role which in the 19th century was carried out by cavalry still exists but is now carried out by light or heavy armored vehicles or a combination of both types."

I marvel that any military student should venture such an estimate. It is not in accordance with the facts as shown clearly in the theaters of Sicily, Italy and Korea and we stand ready to try this issue before any fairminded Board or tribunal. It is high time this wrecking of the cavalry is thoroughly aired.

The provisions made for only two troops of Pack Trains, and one Pack Artillery unit are woefully inadequate.

The third objection: "That the Congress abolished the Cavalry as a branch less than a year ago, and that action should not be so soon reversed," is really a gem. It is never too soon to correct a mistake. Korea had not happened then to demonstrate vividly the need for cavalry as already demonstrated in Sicily and Italy and disregarded by the War Department. There is no question about the need for at least a strong nucleus of cavalry, pack trains and pack artillery. We are sure to have them sooner or later. Perhaps, if the Army persists in denying the necessity, it may ultimately devolve upon the Marine Corps to do the job.

John Knowles Herr,
Major General, USA-Ret.
(Last Chief of Cavalry)

Families to Japan

Editor, THE JOURNAL:

Making generals a privileged class does not improve morale! The little guy is mighty important, too.

There is some encouragement in THE JOURNAL'S statement (July 21) that a plan is being worked on which will bring hope of reunion to families separated by the misfortune of an assignment in Japan at this time. But the mere fact that a plan is being worked on will not do much to bolster morale, as is indicated by the article. Morale won't be bolstered until a plan is actually presented, and then only if it is fair and workable, and an actual time of reunion can be figured. No slow, unpredictable rotation based on credits acquired unfairly, as some definitely were during the last war, will do much to boost morale.

And what of dependent travel limited to housing availability as suggested in the article? Will there be quarters standing empty at some stations, because other stations have none, and dependents assigned to these latter areas must go before those assigned to areas in which quarters are available? This actually happened in Japan four years ago.

Discouraged.

FOREIGN AFFAIRS

KOREAN truce talks were deadlocked practically all of this week over fixing the location of the demilitarized zone to separate the opposing armies, if an armistice agreement is reached. The Communists demand that the buffer zone be centered on the 38th parallel, whereas the United Nations delegates insist that it should follow roughly the present battle line, which, for the most part, except in the extreme west, is more than 20 miles north of the parallel.

The controversy over the neutral zone was anticipated. If the Reds could secure acceptance of their proposal it would mean the withdrawal of United Nations forces an average of 25 miles to a line five or six miles south of the old border, with an advance of the Communist forces of 10 or 15 miles, leaving a buffer zone of 10 or 12 miles between the armies. This development could be exploited by the Reds throughout Asia as a great victory over "western imperialists." However, if they consented to a demilitarized zone deep in North Korea their propaganda could hardly convince even their most devoted followers that they had not suffered a serious defeat.

While the United Nations delegation is prepared to make some minor adjustments in their line, it definitely will continue to oppose any suggestion of a major withdrawal. The present line and the territory immediately to the north affords excellent defensive terrain for both sides, but an Allied withdrawal to a line below the 38th parallel would transfer the advantage of position to the Reds. There would be no good defensive position available for United Nations troops north of Seoul, and the way would be left open for a sudden attack by the Communists at any time.

▶ THE ONLY APPARENT WAY to overcome the current impasse would be to agree on a satisfactory compromise. One possibility would be a deepening of the proposed buffer zone between the armies, with the Allied line running from its present position along the Imjin River, south of the parallel in the west, diagonally northeast to a point on the east coast ten or twelve miles north of the 38th parallel. Instead of advancing, the Communists would also be required to withdraw a comparable distance from their present positions. Teams of observers, with both sides represented, would be located in the neutral zone and behind the lines, to assure the observance of any truce terms that might be agreed upon.

While there has been a lull in the ground fighting in Korea since the opening of armistice negotiations, the Reds have taken advantage of the situation to strengthen greatly their front-line troops, and to bring up large amounts of supplies and equipment, apparently preparing for a new offensive in the event of a breakdown in the truce talks. A statement made at an army briefing of newsmen in Washington late last week pointed out that the Allies deliberately suspended major offensive operations, which had been strikingly successful, when the Reds made their truce proposal on 25 June last, but that subsequent to that time the Communists had greatly reinforced their troops and improved their logistical support. While the hope was expressed that this was not evidence of bad faith, the implication appeared to be that there was substantial ground for questioning the motives of the Reds in suggesting an armistice. The Defense Department later denied that this statement, reportedly prepared by the Army Psychological Warfare Division, represented the official views of the department. However, its accuracy was not denied.

Due to the insistence of Mr. W. Averill Harriman, special envoy of President Truman, the governments of England and Iran have reluctantly agreed to reopen direct negotiations in another effort to settle the controversy which arose over the seizure of the rich properties of the Anglo-Iranian Oil Company, and which has resulted in a complete cessation of oil production in Iran. There is still a wide area of disagreement between the two countries, but this was narrowed somewhat this week by the expressed willingness of the British to accept the principle of Iranian nationalization, but not all the details of the nationalization act passed by the Iranian parliament.

▶ THE GREAT ABADAN OIL REFINERY in Iran closed this week, because there were no more storage tank facilities for the refined products. Operation of the oil wells had previously ceased. Distribution ended when the masters of the British fleet of tankers refused to sign oil receipts which specifically recognized the right of Iranian ownership, to the exclusion of the British. The cessation of oil production has thrown many thousands of Iranians out of work. This, with the stoppage of royalty payments by the oil company to the government, if long continued, will cause an economic crisis in Iran of major proportions.

In testifying before the Senate Foreign Relations Committee late last week, Secretary of Defense George C. Marshall surprised committee members by stating that the United States intended to maintain an American armed force of 400,000 in Europe by the end of next year as its contribution to the mutual security provisions of the Atlantic Pact. This appeared to be nearly double the number indicated by the Defense Department last February. At that time it was announced that our European ground force would consist of six divisions, which, with supporting combat, service and headquarters troops, and Air Force units, it was thought would bring our total strength in Europe to approximately 200,000.

Later, General J. Lawton Collins, Army Chief of Staff, told the committee that the planned American military strength in Europe by 30 June 1952 would be 344,000, including 60,000 airmen. Apparently General Marshall's 400,000 total represents a planned increase of 56,000 between 30 June and 31 Dec. 1952.

The United States government this week arranged to end tariff concessions previously granted the Red government of Czechoslovakia. The action was taken for various reasons, prominent among them was the action of the Czech government in imprisoning American citizens for no substantial reason. Notably among such prisoners is William Oatis, Associated Press correspondent, convicted and sentenced to long imprisonment on trumped-up charges of espionage, after a mockery of a trial. The Czech Reds refused to let American diplomatic officials see Oatis, and curtly rejected all State Department demands for his release.

Defense officials of the United States, British, French and Canadian governments held a two-day weapons standardization conference at the Pentagon in Washington, D. C., on 2 and 3 August. The conference was called at the request of Hon. Brooke Claxton, Canadian Minister of National Defense, to consider the British decision to adopt a new .280 caliber rifle as a standard army weapon.

In the absence of Secretary of Defense George C. Marshall, Army Secretary Frank Pace, jr., opened the conference with a brief welcoming speech. Hon. Emmanuel Shinwell, Minister of Defense, headed the British delegation; M. Jules Moch, Minister of National Defense, was the chief French delegate; while Mr. Pace and Mr. Claxton were the chief American and Canadian representatives.

Other American delegates were Army Under Secretary Archibald S. Alexander, General J. Lawton Collins, Army Chief of Staff, and Lt. Gen. Thomas B. Larkin, Assistant Army Chief of Staff, G-4.

SERVICE NEWS AND GOSSIP

Adm. Fechteler Named CNO—Admiral William Morrow Fechteler, Commander in Chief of the Atlantic Fleet, was named this week by President Truman to be Chief of Naval Operations. He will be succeeded by Admiral Lynde D. McCormick, Vice CNO, who is currently acting Chief of Naval Operations. Vice Adm. Donald B. Duncan, a Naval aviator, will become Vice Chief of Naval Operations, and was nominated for four-star rank at the same time.

Rear Adm. James Fife, jr., noted submariner, was named to succeed Admiral Duncan as Deputy CNO for Operations, and will be promoted to the rank of Vice Admiral. Senate confirmation of Admiral Fechteler's appointment is expected without opposition. He is known to be well acquainted with the roles of the other military services and has worked smoothly with them in the past.

Admiral Fechteler was one of the original drafters of the post-war military pay bill.

At 55, the tall, personable Naval officer, who will become the thirteenth military head of the Navy, is rounding out 36 years of service. The son of a Navy flag officer—the late Rear Adm. Augustus F. Fechteler—he was appointed to the U. S. Naval Academy in 1912 by President William Howard Taft, and was graduated in June 1916 with credit.

An adept administrator, Admiral Fechteler has previously served the Navy well in two top desk jobs—immediately prior to his Atlantic Command assignment, as Deputy Chief of Naval Operations for Personnel from February 1947 to February 1950; and for ten months shortly after the war's end as Assistant Chief of Naval Personnel.

Sea commands, however, have also played an important role in shaping the new CNO's destiny. At the outbreak of World War II, he was a Captain, serving as Operations Officer on the staff of the Commander, Destroyers, Battle Force, U. S. Fleet. Later, in 1943, he took command of the battleship Indiana and participated in a series of operations which regained the Gilbert Islands, and in the initial sweeps against the Marshalls.

In January 1944, he was ordered to the Southwest Pacific area as Commander, Amphibious Group 8, and was promoted to the rank of rear admiral. The amphibious forces under Admiral Fechteler's command made landings in the Admiralty Islands and at Hollandia, Dutch New Guinea and on Biak Islands. Later, he conducted landings in Western New Guinea and others near the entrance to Manila Bay on the East Coast of Palawan.

Shortly before the war's end, in March 1945, he returned to the United States as Assistant Chief of Naval Personnel, and, after ten months in that billet, took command of Battleship-Cruisers, Atlantic Fleet, with the rank of vice admiral. He was made Deputy CNO for Personnel in 1947.

Admiral Fechteler became Commander in Chief of the Atlantic Fleet in February 1950 with four-star rank. At the same time he assumed the Chairmanship of the North Atlantic Ocean Regional Planning Group of the NATO countries. He was subsequently reelected to the Chairmanship for another year in August 1950, and since that time had been nominated by the United States to head the North Atlantic sea command of the NATO countries.

Admiral McCormick, a 1915 graduate of the U. S. Naval Academy, is a submariner who served as war plans officer to Fleet Admiral Chester W. Nimitz during World War II, and later as commander of the battleship South Dakota.

Admiral Duncan, former Deputy CNO for Operations, had been closely associated with the late Admiral Forrest P. Sherman in the formulation of Navy policy, and had handled Joint Chiefs of Staff matters for the CNO. A veteran aviator, he commanded a squadron aboard the Navy's first aircraft carrier, and later commanded the first converted Navy escort carrier, the USS Long Island. Admiral Duncan also commanded a carrier task group in Pacific war operations.

Cost of Abandoned Carrier—The work done on the Navy's 65,000-ton big carrier, the USS United States, prior to the stop-work order issued by former Secretary of Defense Louis Johnson on 23 April 1949, has cost the Navy over four and a half million dollars.

The exact figure, unofficial estimates of which have run from $45 to $50 million, was disclosed by Rear Adm. Homer N. Wallin, Chief of the Navy's Bureau of Ships. He said that "total cost to the Navy of initiating construction of this vessel and its subsequent termination will be somewhat less than $5,000,000," and that "actual payments to date total $4,672,436."

Admiral Wallin also revealed that the design of the Navy's new, less ambitious carrier, will be "quite different" from the former one. He said that "proposals are now being worked out" with regard to a modified island for the new 60,000-ton vessel. The original ship was to have been constructed as a flush-deck carrier.

Joint Air Defense Board—A Joint Air Defense Board, headed by Maj. Gen. Grandison Gardner, USAF, and composed of a small number of Air Force, Army, Navy and Marine Corps officers, has been established at Ent AFB, Colo., headquarters of the Air Defense Command, which is headed by Lt. Gen. Benjamin Chidlaw, USAF. The board will provide inter-Service coordination in air defense matters.

The Joint Chiefs of Staff established the need for such a board, but the board will be responsible to the Air Force Chief of Staff.

Air University—Brig. Gen. Mathew K. Deichelmann is the first officer of the headquarters of the Air University, Maxwell AFB, Ala., to be promoted to general officer rank. He was among the general officers confirmed by the U. S. Senate on 27 July.

General Deichelmann is director of education of the Air University and has been assigned to the AF educational facility almost since its inception in 1946. He has served as a staff and faculty member, deputy commandant, and commandant of the Air Command and Staff School. After a year's absence as a student at the National War College in Washington, D. C., during which he was still assigned to the Air University, General Deichelmann returned to Maxwell to assume his present assignment as director of education. Prior to World War II General Deichelmann was stationed a year at Maxwell as a student in the Air Corps Tactical School, 1938-39.

A View on Cavalry—A correspondent concerned in the recently aroused interest in a revival of mounted Cavalry in the U. S. Army, recalls an interesting statement by the late General George S. Patton, jr. General Patton, our correspondent writes, said:

"In countries such as Sicily, it is almost necessary to have pack animals. In almost any conceivable theater of operations, situations arise where the presence of horse cavalry in the ratio of a division to an army, will be of vital moment. It is the considered opinion, not only of myself, but of many other General Officers, who took their origin from the infantry and the artillery, that had we possessed an American Cavalry Division with Pack Artillery in Tunisia, and in Sicily, not a German would have escaped, because horse cavalry possesses the additional gear ratio, which permits it to attain sufficient speed through mountainous country, to get behind and hold the enemy, until more powerful infantry and tanks can come up and destroy him."

Transportation Corps—Not since June 1950, when the Transportation Corps became a permanent corps of the Army and the Transportation Center became a permanent post, has the Transportation Center, Fort Eustis, Va., seen as much history making activity as it did 26 July when Maj. Gen. Frank A. Heileman, USA, Chief of Transportation, presented awards to the outstanding cadets of the graduating ROTC Summer Camp, and broke ground for the first permanent buildings to be built on the post. Ground-breaking ceremonies were held for the new Transportation School Headquarters and Administration Building, which marked the beginning of a construction program that eventually will cost in excess of $34,000,000.

Present for the impressive ceremonies were: Col. Harold R. Duffie, Commanding Officer of the Transportation Center; Col. George E. Fingarson, Tansportation Officer of the Office of the Chief of Army Field Forces, Fort Monroe; Mr. Hector A. Hollister, representative of the Virginia Engineering Company, contractors for the construction; Col. James E. Bender, Assistant Chief of Staff for Supply (G-4) at Eustis; Col. Richard D. Meyer, Commanding Officer of the Transportation Research and Development Station; and officer, civilian and enlisted representatives of the major commands of the post.

Army Chaplains Corps—A three-year tour of duty as Second Army Chaplain has ended for Chaplain (Col.) James C. Bean, who will depart Ft. Meade, Md., for an assignment in the Far East Command. While Chaplain Bean is serving overseas, Mrs. Bean and daughter, Catherine Ann, will make their home at Denton, Texas, where they lived while Chaplain Bean was overseas in World War II. Another daughter, Edith Harriet, will enter Dickinson College at Carlisle, Pa., this fall and a son, James C. Bean, jr., will enter Allen Academy at Bryan, Texas.

Confederate Air Force Colonels—Class 51-E of the Craig AFB, Ala., Advanced Single Engine School will set an unprecedented step in advancement when they graduate today, 4 Aug. In addition to the silver wings and gold bars of Second Lieutenant that the cadets will receive, and the silver wings the student officers will receive, every man of the class will be promoted to the rank of "colonel" before the ceremonies are finished.

The 42 graduates of the class will receive handsomely engraved commissions asserting that they are full colonels in the Confederate Air Force, Headquarters, Vicksburg, Miss. Twenty-two of the graduates are "Rebels" in their own right, but the "Yankee" contingent of the class will receive the same honors. They will henceforth be attached to the state of Alabama for quarters, rations and administrative purposes.

This graduating class is upsetting all previous records for aviation cadets and student officers who have graduated at Craig. Not only are more than half of them already officers, but four of these officers are following the footsteps of their fathers who have also served their country in the armed forces. 2d Lt. John P. Streit, son of Maj. Gen. Paul H. Streit, Commanding General, Army Medical Center, Washington, D. C., heads the list of officers in this category. He is closely followed by 2d Lt. Kenton P. Cooley, jr., son of Col. Kenton P. Cooley, retired; 1st Lt. Lewis A. Page, jr., son of Col. Lewis A. Page, Infantry, retired, and 2d Lt. Walter H. Flint, son of Lt. Comdr. Morris B. Flint, USN-Ret. Like his father, Lieutenant Flint is a graduate of Annapolis.

For your convenience—

ARMY NAVY AIR FORCE JOURNAL
1711 Connecticut Avenue Northwest
Washington 9, D. C.

Please enter my subscription* for one year to the ARMY NAVY AIR FORCE JOURNAL. I enclose payment herewith.

Name and rank ..... Service .....

Address .....

.....

*If you are already a subscriber and wish to renew your subscription, check here ☐. Make check or money order payable to Army and Navy Journal, Inc. Subscription rates—$8.50 a year to civilians or organizations; $6.50 to individual members of U. S. Services. (Subscriptions entered or renewed from Washington, D. C., are subject to 2% sales tax.)

—Keep The Journal notified of your changes of addresses—

8-4

Military Air Transport Service—Brig. Gen. Aubry L. Moore, USAF, will assume command of the Military Air Transport Service's 1503d Air Transport Wing at Haneda AB, Tokyo, Japan, in mid-September, it is announced at MATS headquarters. He replaces Brig. Gen. Edward H. White, who was recently reassigned as Chief, Combined Army-Air Force Exchange Service, New York City. General Moore's last assignment was Deputy Director of Manpower and Organization in the office of the Deputy Chief of Staff for Operations, Headquarters, USAF.

New Chief Nurse at Walter Reed—Lt. Col. Katherine Baltz Hayes will arrive at the Army Medical Center, Washington, D. C., on 6 Aug. to assume duties as Chief Nurse at Walter Reed Army Hospital. She is the youngest lieutenant colonel in the Army Nurse Corps.

Colonel Hayes joined the Army Nurse Corps in 1942 as chief nurse of the 12th General Hospital, and was responsible for recruiting the entire nursing complement of this unit sponsored by Northwestern University. She was overseas from the time of troop landings in North Africa in 1942 until July 1945. Returning to the United States, Colonel Hayes became chief nurse of Ashford Army Hospital, White Sulphur Springs, West Va., and in March 1946 was named Consultant on Nursing Education in the Office of the Army Surgeon General. She was appointed Deputy Chief of the Army Nurse Corps in 1948.

Fifth Corps to Germany—Headquarters personnel of the V Corps of the United States Army arrived in Germany this week and has been placed under the command of Maj. Gen. John E. Dahlquist, until recently in command of the 1st Division in Germany. Maj. Gen. John W. Leonard, who organized and commanded the reactivated V Corps at Fort Bragg, N. C., has been reassigned to the command of the XVIII Airborne Corps at the same station. General Leonard is due to retire for age in January 1952.

Signal Corps—Col. Thomas J. Cody has been transferred from Personnel and Training Division, OCSigO, to duty in Military Training Branch, Personnel and Training Division, and designated Chief of that branch. Lt. Col. Wayne P. Litz has been transferred from Military Training Branch to Personnel and Training Division and designated Acting Assistant Chief of the Division.

New CNO Once Favored Widows' Pension—Special pension benefits for the widows of service personnel were once advocated by Admiral William M. Fechteler, nominated this week by President Truman as Chief of Naval Operations. In 1947, Admiral Fechteler was head of the Steering Committee of an Interdepartmental Pay Board which conductd initial studies on the post-war military pay bill. Included in the recommendations of his committee was a retirement plan which contained clauses providing special benefits for widows. Although a number of members of Congress backed the committee's report (Representative Thomas E. Martin (R-Iowa) said "widows have never been paid enough") the clause was eliminated before the bill became law.

Now Hear This! Man Your Oyster Forks—The Navy's silverware, which has come in for adverse criticism from time to time, was in the news again this week as the result of testimony presented at recent House hearings.

Representative George H. Mahon (D-Tex) asked Rear Adm. Charles W. Fox, Chief of the Bureau of Supplies and Accounts, to explain criticism of the Navy's oyster fork procurement. A newspaper columnist had reported that the Navy had eleven million dozen oyster forks. Admiral Fox said that such was not the case, that, at present, the Navy has only 10,693 dozen oyster forks and that 10,422 of these are "unsatisfactory for normal use." He pointed out that they were merely "on hand as a mobilization reserve for use in emergency if required."

Mr. Mahon responded: "You talk about oyster forks for the mobilization reserve as though if we got into an all-out war we would hasten to our oyster forks as a sort of defense." He questioned the Admiral as to whether the forks were really "directly related to fighting a shooting war with a major foe."

Admiral Fox hastened to explain that the forks are no longer an item of procurement.

Twenty-three pages of testimony were devoted to the Navy's silverware procurement program, including a long statement by Admiral Fox in which he explained that when American ships visit foreign ports "the captain is often required to entertain foreign dignitaries" and that "on such occasions, it is believed in keeping with the standards of our country that the silver service be in good taste." He also pointed out that "While oyster forks would be eliminated in time of total mobilization or war, it is believed that the wartime standards of austerity should not apply to peacetime."

Navy-Marines Withdraw From War Games—Neither Navy nor Marine air squadrons will participate in the forthcoming joint-training exercise scheduled at Fort Bragg, later this month.

First reports that the Navy and Marine Corps had withdrawn from the gigantic war maneuvers, "Exercise Southern Pine," said that the two services were in disagreement with the Air Force about the tactical air control feature of the program. New York *Times'* military correspondent Hanson Baldwin reported that the withdrawal represented "far broader service differences about the control of aviation assigned to the front-line support of ground troops."

As originally scheduled, the operation would have involved 85,000 ground troops including two Army divisions, 12,000 Air Force personnel, 400 Air Force planes and 100 Navy and Marine aircraft.

The Navy said that withdrawal of Navy and Marine planes had been decided "in the original planning conferences between all commands interested in operation Southern Pine" and "it was mutually agreed that the Navy and Marine Corps would not participate."

Among the reasons for the decision, the Navy said, were: "1—The Marines from Cherry Point Marine Air Station were undergoing strenuous training for operations in Korea and could not spare the two-week period from their training schedule. 2—The time of the operation had been advanced from the original schedule (from June to August) thus interfering wtih the Navy's operation schedule (the Navy had already prepared its schedule for the annual Atlantic Fleet maneuvers for September). 3—Because Air Force training units were available, the operation fitted better into their training schedule than the Navy's."

Heads Army Bombing Mission—Lt. Col. Charles L. P. Medinnis, formerly a staff member at the Ordnance School, Aberdeen Proving Ground, Md., has been assigned as commanding officer of the Aberdeen Bombing Mission at the Air Force Flight Test Center, Edwards AFB, Muroc, Calif.

OFFICIAL ORDERS

The Hon. Harry S. Truman, Commander in Chief of the Army, Navy and Air Force
Military Aide—Maj. Gen. Harry H. Vaughan, AUS; Naval Aide—Rear Adm. Robert L. Dennison, USN
Air Force Aide—Brig. Gen. Robert S. Lasnery, USAF

Secretary of Defense—George C. Marshall, Deputy Secretary of Defense—Robert A. Lovett
Assistant Secretaries of Defense—Mrs. Anna M. Rosenberg, Daniel K. Edwards and Wilfred J. McNeil
Chairman of the Joint Chiefs of Staff—General of the Army Omar N. Bradley

ARMY

Secretary—Frank Pace, Jr.
Under Secretary—Archibald S. Alexander.
Assistant Secretary—Karl R. Bendetsen.
Assistant Secretary—Earl D. Johnson.
Chief of Staff—General J. Lawton Collins.

GENERAL OFFICERS—

Almond, **Lt Gen** Edward M, asd to A War College, Carlisle Bks, Pa.
Duff, **Maj Gen** Robinson E, rel fr detail as member of A General Staff fr dy in OAC of G3 85434th AAU OC of S, Wash, DC, and asg to Hq ASA 8600th AAU, Wash, DC.
Rice, **Maj Gen** John K, Ft Holabird, Md, to EUCOM, Heidelberg, Germany.
Harding, **Brig Gen** Horace, Wash, DC, to FECOM, Tokyo.
Sams, **Brig Gen** Crawford F, Ft Mason, Calif, to Brooke AMC, Ft Sam Houston, Tex.
Blanchard, **Brig Gen** Charles C, TRUST, to EUCOM, Heidelberg, Germany.
Standlee, **Brig Gen** Earle, Wash, DC, to Office Chief AFF, 8575th AAU, Ft Monroe, Va.
Curtis, **Brig Gen** Charles C, NGUS, Chicago, to 5012th ASU, Ft Sheridan, Ill, for processing for rel fr AD, under authority Sec 515d, PL 381, 80th Cong.

ARMY GENERAL STAFF—

Gen J Lawton Collins, C of S

Davis, **Lt Col** John F, jr, Wash, DC, to AWC, Carlisle Bks, Pa.

INFANTRY—

Woodruff, **Col** Charles E, jr, Ft Benning, Ga, to USA Pacific, Ft Shafter, TH.
Anderson, **Col** Kenneth S, Wash, DC, to Second A 2114th ASU, Cp Pickett, Va.
Higgins, **Lt Col** William J, jr, Wash, DC, to Second A Hq VII Corps, Ft Meade, Md.
Pedersen, **Lt Col** Robert W, FEC, to OCS, Wash, DC.
Dalby, **Maj** Albert S, Gulfport, Miss, to Second A 230th ASU Va ROTC Instr Gp, Augusta Mil Academy, Ft Defiance, Va.
Gruenther, **Capt** Richard L, West Point, NY, to Stu Det Hq First A, Springfield College, Springfield, Mass.
Garo, **Capt** Raymond (R), Ft Holabird, Md, to Fifth A 113th CIC Det, Chicago.
Adair, **Capt** Don W, Ft Benning, Ga, to Stu Det Hq Second A, Univ of Va, Charlottesville, Va.
Pulaski, **Capt** John W, Ft Meade, Md, to Second A 1001st Abn Div, Ft Breckinridge, Ky.
Lamb, **Capt** Clifton M, Wash, DC, to First A 9th Inf Div, Ft Dix, NJ.
MacLeod, **Capt** Norman S, Cp Rucker, Ala, to Trans Cen, Ft Eustis, Va.
Barnick, **1st Lt** Joseph D (R), Ft Hamilton, NY, to Fifth A 5422d ASU, Ft Sheridan, Ill.
Lamica, **1st Lt** Stanley B (R), Cp Pickett, Va, to 13th Inf Ranger Co, Cp Carson, Colo.
Andresen, **1st Lt** Woodrow B (R), Ft Benning, Ga, to First A 112th ASU Watertown Arsenal, Watertown, Mass.
Jones, **1st Lt** Werner C, Wash, DC, to Second A 2332d ASU Pa ROTC Instr Gp, Pa Mil College, Chester, Pa.
Christiansen, **1st Lt** Walter N (R), San Francisco, to Sixth A 6th Inf Div, Ft Ord, Calif.
Wolf, **1st Lt** Arthur E (R), Ft Holabird, Md, to 7689th Hq Gp USFA, Salzburg, Austria.
White, **1st Lt** Frederick H, Cp Roberts, Calif, to Second A 11th Abn, Ft Campbell, Ky.
Otstot, **2d Lt** Charles M, Ft Meade, Md, to Hq ASA 8600th AAU, Wash, DC.
Broady, **2d Lt** James P, Ft Knox, Ky, to Third A 30th Inf Regt, Ft Benning, Ga.
Sullivan, **2d Lt** Francis C (R), Ft Holabird,

(Please turn to Page 1395)

Smartly Styled
UNIFORMS
Our Prices, Quality and Service are Famous—we Guarantee Satisfaction
SERVING YOU FOR 34 YEARS
ASSOCIATED MILITARY STORES
INCORPORATED
Department 7, Third Floor
19 W. JACKSON, CHICAGO 4, ILL.
Send for free new catalog • State branch of service

AIR FORCE

Secretary—Thomas K. Finletter.
Under Secretary—John A. McCone.
Assistant Secretary—Eugene M. Zuckert.
Assistant Secretary—Roswell L. Gilpatric.
Chief of Staff—General Hoyt S. Vandenberg.

Major General

Gardner, Grandison, (presently asgd Hq USAF, Cen Con Gp, Jt Air Def Bd, Chmn Jt Air Def Bd), is reld fr dy sta Wash, DC, & is asgd dy sta Ent AFB, Colo.

Brigadier General

Miller, Ray S, (ANGUS), is reld fr asgmt Hq & Hq Sq, ADC, Ent AFB, Colo, fr dy as Sp Asst to CG, ADC, & fr EAD.
Steele, Wycliffe E, (presently asgd Hq & Hq Sq, 3700th AF Indoctrination Wg, ATRC, Lackland AFB, Tex), is reld fr dy as Deputy CG & C of S, 3700th AF Indoctrination Wg, & is asgd to dy as CG, 3700th AF Indoctrination Wg.
Moore, Aubry L, is reld fr asgmt Hq USAF, Directorate of Manpower & Orgn, DCS/O, Wash, DC, fr dy as Deputy Dir, Manpower & Orgn; & is asgd Hq & Hq Sq, 1503d Air Trans Wg, MATS, APO 226, c/o PM, San Francisco, Calif.
Maxwell, Alfred R, (presently asgd Hq & Hq Sq, Air RDC, Baltimore, Md), is reld fr dy as Deputy CG, Air RDC; & is asgd to dy as Vice Comdr, Air RDC.
Swofford, Ralph P, jr, (presently asgd Hq & Hq Sq, Air RDC, Baltimore, Md), is reld fr dy as Deputy CG, Air RDC; & is asgd to dy as C of S, Air RDC.
Stace, Donald F, (presently patient at Letterman AH, San Francisco, Calif), is reld fr asgmt Hq Western Air Proc Dist, AMC, Los Angeles, Calif, fr dy as CG, Western Air Proc Dist; & is asgd Det of Patients, 1080th Hosp Sq, Hq Comd, USAF, Letterman AH, San Francisco, Calif.

General Officer Retired

Saville, **Maj Gen** Gordon P, upon own appl.

Colonel

Munn, Marden M, Eglin AFB, Fla, to Hq & Hq Sq, SWC, Kirtland AFB, NMex.
Taylor, George F, Wash, DC, to Hq & Hq Sq, AWS, MATS, Andrews AFB, DC.
Morris, Harold T, Wash, DC, to dy sta at Ft Lesley J McNair, DC, ICAF (Stu).
Sullivan, John L, Wash, DC, to dy sta at Melbourne, Australia, for dy w/Office AirA.
Quirk, James T, Wash, DC, to Hq & Hq Sq, ConAC, Mitchel AFB, NY.
Anderson, Victor L, Wash, DC, to Hq & Hq Sq, AAC, APO 942, c/o PM, Seattle, Wash.
Light, Eugene C, Eglin AFB, Fla, to Hq NEAC, Ft Pepperrell AFB, Nfld.

Lt Colonel

Cranston, George E, Wash, DC, to dy sta at Naval War College, Newport, RI.
Holsey, Seton T, Wash, DC, to Hq & Hq Sq, 1503d Air Trans Wg, MATS, APO 226, c/o PM, San Francisco, Calif.
Bringman, George A, Wash, DC, to Hq & Hq Sq, 2750th AB Wg, AMC, Wright-Patterson AFB, O.
Puschinsky, Roland W, Wash, DC, to Hq & Hq Sq, AAC, APO 942, c/o PM, Seattle, Wash.
Haas, John R, Wash, DC, to 1100th Pers Processing Sq, Hq Comd, USAF, Bolling AFB, DC.
Bangham, Joseph F, jr, Wash, DC, to dy sta Davis & Elkins College, Elkins, WVa, as PAS&T.
Mercereau, James T, Wash, DC, to Hq & Hq Sq, 315th ADiv, (Cmbt Cargo), FEAF, APO 959, c/o PM, San Francisco, Calif.

Major

Fruit, Melville M, Wash, DC, to Hq 580th Air Resup & Comms Wg, MATS, Mountain Home AFB, Idaho.
Maroney, John R, Wash, DC, to Hq & Hq Sq, 25th A/D Wg, AMC, Hill AFB, Utah.
Ostrem, Roy E, Wash, DC, to Hq USAFIT, AU, Wright-Patterson AFB, O.
Jensen, Oral J, Wash, DC, to Hq & Hq Sq, FEAF, APO 925, c/o PM, San Francisco, Calif.
Gullion, Allen W, jr, Wash, DC, to Pretoria, Union of So Africa, for dy w/Office, AirA.
The folg-named Majs are reld fr asgmt Eglin AFB, Fla, are asgd to stas indicated:
Vinson, James C (R), to Hq & Hq Sq, SWC, Kirtland AFB, NMex.
Kelly, Marsden G, to 12th AF.
Huggle, Vinson S (R), to Fifth AF.
The folg-named Majs, USAF, are reld fr asgmt Wash, DC, and are asgd Hq & Hq Sq, SWC, Kirtland AFB, NMex:
Gwynn, Philip S — Lulejian, Norair M
The folg-named Majs, USAF, are reld fr asgmt Wash, DC, & are asgd Hq AMC, Wright-Patterson AFB, O:
Bloomberg, Robert H — Whitsett, James M

(Please turn to Next Page)

NAVY

Secretary—Dan Kimball.
Assistant Secretary—John T. Koehler.
Asst. Sec'y for Air—John F. Floberg.
Acting CNO—Adm. L. D. McCormick.

Captains

Hood, Alexander H, InspInstr, Nav Res, Pittsburgh; to Asst C/S Logistics, Supreme Allied Comd, Atl.
Jeffreys, Frank E (DC), Nav Hosp, Corona; to Nav Admin Comd, Nav Tra Sta, Newport.
Oesterling, Benjamin W (DC), Nav Dental Sch, Bethesda; to Nav Hosp, Corona.
Rice, Herbert P, Bu Pers; to Com Serv Ron 2.
Tonseth, Thomas H, Com Trans Div 22; to C/S and Aide, Com Phib Gru 4.
Caveny, Elmer L (MC), Nav Hosp, Phila; to Nav Hosp, Bethesda.
Corning, Percy C (SC), OinC, Navy Regl Accts Off, Wash, DC; to Fiscal Officer, Portsmouth Nav Shipyd.
Flower, Charles F (MC), Nav Hosp, Bethesda; to Phys Disab Appeal Bd, Navy Dept.
Griffen, Ira P (CEC), PRNC, td; to RAD, incident to retirement 1 Aug 1951.
Max, William E (SC), (NR), Fiscal Officer, Portsmouth Nav Shipyd; to OinC, Navy Regl Accts Off, Norfolk.
Randall, Samuel M, CO, NAS, Oakland; to CO, USS Kenneth Whiting.
Beakley, Wallace M, Nav Ops; to C/S and Aide, Pres, Nav War Col, Newport.
Long, Victor D, CO, USS Macon; to Nav Ops.
Norgaard, Rollo N, US Nav Attache and US Nav Attache for Air, Oslo; to Plans and Ops Officer, First Flt.
Rittenhouse, Basil N, jr, Ch Nav Section, MAAG, Netherlands, The Hague; to Nav Ops.
Stagner, William D F (DC), NAS, Corpus Christi; to Nav Sta, New Orleans.
Allen, Clifford E (DC), Nav Sta, New Orleans; to Nav Hosp, Newport.
Pfingstag, Paul W, Charleston Nav Shipyd; to Bu Ships.
Wellings, Timothy F, Bu Pers; to Planning and War Plans Officer, 1 ND.

Commanders

Atkins, Nevett B, Nav Ops; to Com Mine Ron 4.
Blair, Edward R, jr, Serv Lant; to USS New Kent.
Bodziak, Edmund J, Dist Legal Office, 12 ND; to 10 ND.
Green, Robert R, CO, USS Meredith; to Bu Ord.
Harmer, Richard E, CO, Comp Ron 3; to NAS, Patuxent River.
Hawkins, Charles J (SC), Off of Bu Aer Gen Rep, Cen Dist, Wright-Patterson AFB, Dayton; to RAD, incident to retirement 1 Aug 1951.
Hurlburt, Edward G (MC), NAS, Pensacola; to USS Leyte.
Johnson, Joseph E, Armed For Secur Agcy, Wash, DC; to Nav Ops.
Long, Elmer C, Nav Observatory, Wash, DC; to Com Des Div 322.
Milner, Raymond L, NAS, Pensacola; to Pat Ron 7.
Morris, Neal (MC), NAS, New York, Floyd Bennett Field; to Army Med Serv School, Army Med Cen, Wash, DC, instrn.
Muschette, Dudley C P (NR), Flt Aircraft Serv Ron 8; to Flt All Weather Tra Unit Pac.
Clark, Charles R, jr, Off of Nav Research, Navy Dept; to Fle Tra Gru and Underway Tra Unit, Narragansett Bay.
DeWolf, William H (DC), (NR), Nav Rec Sta, Nav Sta, San Diego; to RAD.
Ferriter, John B, CO, USS Leonard F Mason; to Off of Asst Sec Nav for Air, Navy Dept.

(Please turn to Next Page)

MARINE CORPS

Commandant—General Clifton B. Cates.
Asst. Comdt.—Lt. Gen. M. H. Silverthorn.

Majors

Papurca, John H, HqBn, HQMC, Wash, DC; to overseas duty.
Moriarity, James A, jr, HqBn, HQMC, Wash, DC; to FMFPacTrps, Camp Pendleton, Calif.
Perkins, Robert V, DHRS, Cincinnati; to overseas duty.
Edwards, Theodore, MarBks, NAS, Pensacola; to FMFPacTrps, Camp Pendleton, Calif.

Officers!
Do you want to share in a $2,500,000 dividend?
That's what United Services Automobile Association expect to return to their policyholders this year. For 29 years U.S.A.A. has returned greater dividends than any company exclusively serving Officers in the Armed Forces.
SAVE UP TO 45% ON YOUR AUTOMOBILE INSURANCE
You too can enjoy the benefits of this lower cost automobile insurance. We invite comparison and an opportunity to prove that more than 85 thousand Officers are saving money with United Services Automobile Association Insurance Protection
UNITED SERVICES Automobile Association
Get the facts today
UNITED SERVICES Automobile Association
Dept J, 1400 E. Grayson Street San Antonio 8, Texas
Without obligation, send information on automobile insurance
Year | Trade Name | Model | Body Type | Pass. Capacity
Serial No. | Motor No | No. Cyls. | Cost | Date Purch. | New/Used
Factory Price | Current Year & State Registration
Name & Rank
Address
If car not at above address give location of car.

USAF Orders

(Continued from Preceding Page)

Captain

O'Berry, Elmer E, Kelly AFB, Tex, to AF-ROTC dy, Colby College, Waterville, Me.
Bynum, Willis A, Wash, DC, to Hq & Hq Sq, 1503d Air Trans Wg, MATS, APO 226, c/o PM, San Francisco, Calif.
Shoopinsky, Walter, Wash, DC, to Hq 7050th Air Intel Sv Wg, USAFE, APO 633, c/o PM, NY, NY.

The folg-named Capts are reld fr Eglin AFB, Fla, & are asgd to organizations indicated:

Tiller, Marion W (R), to Hq, AMC, Wright-Patterson AFB, O.
Good, Ronald C, to 3d Air Rescue Sq, (MATS).
Turner, George F (R), to FEAMCOM, FEAF.
Mulley, Basil F (R), to 363d Tac Recon Wg, TAC, Shaw AFB, SC.
Dalrymple, Robert A, jr, to Dartmouth College, Hanover, NH, as Asst PMS&T.
Talbott, William M, to 44th Bomb Wg, SAC, Lake Charles, La.
Campbell, Earl J, to 9th Bomb Wg, SAC, Travis AFB, Calif.

To 3415th Tech Tng Wg, Lowry AFB, Colo:

Castillo, Bennie (R) Freeman, Alfred B (R)

1st Lieutenant

Garvis, Alexander F, Wash, DC, to Hq 2105th Air Wea Gp, MATS, APO 633, c/o PM, NY, NY.
Killion, Lawrence E, Wash, DC, to Hq & Hq Sq, SWC, Kirtland AFB, NMex.

The folg-named 1st Lts are reld fr asgmt Eglin AFB, Fla, & are asgd to organizations indicated:

Calfe, Charles C (R), to 580th Air Rescue Sq, MATS, Mountain Home AFB, Idaho.
Mickelson, Marion N (R), to 1604th AB Gp, MATS, Bermuda.
Fuller, Rosser L (R), to 1808th AACS Wg, MATS, Japan.

2d Lieutenant

Jacobs, Carrol F (R), Eglin AFB, Fla, to USAFIT, Wright-Patterson AFB, O.

Ea of the folg-named 2d Lts, USAF, is reld fr asgmt Ft Myer, Va, & is asgd organization indicated:

Burton, Duane C, to Hq & Hq Sq, 128th Ftr-Intcp Wg, ADC, Truax Fld, Wisc.
Mullins, Jimmy W, to 314th Maint Sq, TAC, Sewart AFB, Tenn.
Shoults, Hugh W, to Hq & Hq Sq, 92d Bomb Wg, SAC, Fairchild AFB, Wash.
Fox, Harold L, to 9th Wea Sq, MATS, March AFB, Calif.
Honts, Anderson B, to Hq, Wright Air Dev Cen, Air RDC, Wright-Patterson AFB, O.

To 3302d Tng Sq (Contr-Fly), ATRC, Spence Fld, Moultrie, Ga:

Dutton, Richard A. Plonowski, Francis S.

To 580th Holding & Briefing Sq, MATS, Mountain Home AFB, Idaho:

Modic, Frank A Fryauf, Donald F

To 3305th Tng Sq (Contr-Fly), ATRC, Muni Aprt, Malden, Mo:

Catlin, John E, jr Pfeifer, Harold E
Hoyer, William F Moore, Marshall W

Warrant Officers
CWO

Medler, Don U, Wash, DC, to Hq & Hq Sq, CAirC, APO 825, c/o PM, New Orleans, La.

USAF PROMOTIONS

1st Lt to Capt
W/rank fr 20 Jul 51
McKennon, Sandy J
W/rank fr 21 Jul 51
Newell, Frank C Persons, Frank
W/rank fr 22 Jul 51
Greider, Billy G Worsley, Joseph N
W/rank fr 24 Jul 51
Lette, LeRoy L Krueger, Rudy
Hatcher, Chester L Storey, Henry J
Whiteley, Floyd L
W/rank fr 25 Jul 51
Myers, Harold A
W/rank 26 Jul 51
Wellings, Donald J

2d Lt to 1st Lt
W/rank fr 23 Jul 51
Marvin, Marion A, jr

Proms, subj to phy exam, to grs indicated in the USAF, as previously announced for the folg-named offs, are hereby confrd:

To Major
Biddle, Maurice F

To Capt

Burrell, Gordon E Hoffman, Geo E, jr
Camblin, Roy W, jr Stairs, Robert E
Dye, L A, jr Weir, John G
Fulbeck, Charles E Turner, Marion R, jr
Ginsburgh, Robert N Young, Lee R

To 1st Lt

Hinton, John R, jr Wurster, Charles A
Mandros, William J Schoenberg, Irving B
Renick, Ned W

AFUS PROMOTIONS

Capt to Major

Craig, Robert B Johnson, William C
Swearngin, R L Manes, Charles V
Egy, Joseph H Rice, Charles F

1st Lt to Capt

Weiss, Harold S Schofield, William E
Coleman, Dabiel J Ross, William C
Manson, Charles H Johnson, Ross E
Poe, Paul A Birdsell, David D
Bowe, Donovan K Jolley, Clifford D
Masson, Clarice C Ronning, Ross E
Schaffnit, Clyde R Stice, Warren C
Taylor, Archie R Staib, Norbert J
Anderson, Roy L West, Ray J, jr

2d Lt to 1st Lt

Rasch, John P, jr Lugar, James M
Bund, Richard C Wicker, Irving B, jr
Madera, Ervin A Verner, Richard L
Nicolosi, Carl J Tanner, Roscoe S
Worth, James G Schindler, Charles A

CHANGE OF NAME

Difilippo, **Capt** Pete, USAF, to Difilippo, Peter Anthony.
Groves, **Capt** Catherine Lucina, USAF, (AF-NC), to Quinn, Catherine Lucina.
Barbieri, **1st Lt** Silvio Anthony, USAF, to Barbier, Stephen Anthony.
Polenski, **1st Lt** Harry Pete, USAF, to Polinsky, Harry.
Dugan, **2d Lt** Mary Elizabeth, USAF (AFNC), to Hughes, Mary Elizabeth.
Holden, **2d Lt** Rachel Louise, USAF, to Austin, Rachel Holden.
Knupp, **2d Lt** Barbara Jeanne, USAF (AF-NC), to Byers, Barbara Knupp.
McClanahan, **2d Lt** Janis Mae, USAF (AF-NC), to Adams, Janis McClanahan.

ANGUS OFFICERS TO EAD

The folg-named ANGUS offs are ordered to EAD in grs indicated at stas shown:

Gould, **Col** Robert L, to Hq & Hq Sq, Eastern Air Def Force, ADC, Stewart AFB, NY.
Vanderslice, **Capt** Isaac D, to dy sta Will Rogers Fld, Okla City, Okla.

USAFR OFFICERS TO EAD

The folg-named USAFR(MSC) offs are ordered to EAD in grs indicated to stas shown:

Cheatham, **1st Lt** William H, to 6550th Med Sq, Air RDC, Patrick AFB, Fla.
Greene, **Capt** John L, to Hq & Hq Sq, SAC, Offutt AFB, Nebr.
Hicks, **2d Lt** Warren S, to 375th Med Gp, TAC, Donaldson AFB, SC.
Swayne, **2d Lt** James M, jr, to 90th Med Sq, SAC, Forbes AFB, Kans.
Farese, **2d Lt** Francis, to Hq & Hq Sq, 3380th Med Gp, ATRC, Keesler AFB, Miss.
Lockwood, **2d Lt** Ralph E, jr, to Hq & Hq Sq, 3450th Med Gp, ATRC, F E Warren AFB, Wyo.
Matlock, **2d Lt** Thomas L, jr, to 117th Med Gp, TAC, Lawson AFB, Ga.
McLaughlin, **2d Lt** Vincent D, to Hq & Hq Sq, Eastern Air Def Force, ADC, Stewart AFB, NY.
Rorick, **2d Lt** Richard P, to 25th Med Gp (Dep), AMC, Hill AFB, Utah.
Seright, **2d Lt** Edward M, to 56th Med Gp, ADC, Selfridge AFB, Mich.
Teague, **2d Lt** Romulus L, jr, to 12th Med Sq, SAC, Bergstrom AFB, Tex.
Carney, **2d Lt** William J, to 47th Med Gp, TAC, Langley AFB, Va.
Robbins, **2d Lt** George D, to 132d Med Gp, SAC, Dow AFB, Me.
Weiss, **Capt** Herman R, to 1600th Med Gp, MATS, Westover AFB, Mass.
O'Neill, **2d Lt** Harry W, to Hq & Hq Sq, 3204th Med Gp, APG, Eglin AFB, Fla.
Rostad, **2d Lt** Orville P, to 1701st Med Gp, MATS, Great Falls AFB, Mont.
Westcott, **2d Lt** Malcolm R, to Hq & Hq Sq, 3750th Med Gp, ATRC, Sheppard AFB, Tex.
White, **2d Lt** Donald W White, to Hq & Hq Sq, 2788th Med Gp, AMC, Olmsted AFB, Pa.
Brody, **2d Lt** Sylvan D, to 22d Med Sq, SAC, March AFB, Calif.
Grayer, **2d Lt** Martin C, to 91st Med Sq, SAC, Lockbourne AFB, O.
Cronin, **2d Lt** John F, to Armed Forces Institute of Pathology, Wash, DC.
Morris, **2d Lt** Walter K, to Hq & Hq Sq, Ninth AF (Tac), TAC, Pope AFB, NC.
Goodin, **2d Lt** Robert L, to 3902d Med Gp, SAC, Offutt AFB, Nebr.
Philbrook, **2d Lt** William D, to 111th Med Sq, SAC, Fairchild AFB, Wash.
Taylor, **1st Lt** Cecil D, to 28th Med Sq, SAC, Rapid City AFB, SDak.
Woodward, **2d Lt** Homer B, jr, to Hq & Hq Sq, 3700th Med Gp, ATRC, Lackland AFB, Tex.
Dorward, **2d Lt** Phyllis A, to 2750th Med Gp, AMC, Wright-Patterson AFB, O.
Parker, **2d Lt** Gene H, to Hq & Hq Sq, 3595th Med Gp, ATRC, Nellis AFB, Nev.

To Hq NE Air Comd, APO 862, c/o PM, NY, NY:

Sager, **2d Lt** C A Cola, **Capt** G J

To 306th Med Sq, SAC, MacDill AFB, Fla:

Brister, **2d Lt** R E Buckeridge, **2d Lt** F A

To 2500th Med Sq, ConAC, Mitchel AFB, NY:

Russell, **2d Lt** G H Kambis, **2d Lt** G N

To 580th Med Gp, MATS, Mountain Home AFB, Idaho:

Smith, **2d Lt** W R Lashua, **2d Lt** S C

The folg-named USAFR(MC) offs are ordered to EAD in grs indicated to stas shown:

Seymour, **1st Lt** Digby G, to Hq & Hq Sq, 3650th Med Gp, ATRC, Sampson AFB, NY.
Mangano, **1st Lt** Salvatore N, to Hq & Hq Sq, 3565th Med Gp, ATRC, Jas Connally AFB, Tex.
Seagle, **Capt** William C, to 22d Med Sq, SAC, March AFB, Calif.
Leavenworth, **Capt** William M, to 2272d AB Sq, ConAC, Orlando AFB, Fla.
Abrams, **1st Lt** Meyer L, to 127th Med Gp, ATRC, Luke AFB, Ariz.
Fanta, **1st Lt** Aloysius J, to Hq & Hq Sq, 3555th Med Gp, ATRC, Perrin AFB, Tex.
Pulford, **1st Lt** Gurdon H, to 9th Med Sq, SAC, Travis AFB, Calif.
Raines, **1st Lt** Donald S, to Hq & Hq Sq, 3450th Med Gp, ATRC, F E Warren AFB, Wyo.
Stanfield, **1st Lt** Elwin E, to Hq 507th Tac Con Gp, TAC, Pope AFB, NC.
Turtz, **1st Lt** Arnold I, to Hq & Hq Sq, 3750th Med Gp, ATRC, Sheppard AFB, Tex.

The folg-named USAFR(AFNC) offs are ordered to EAD in grs indicated to stas shown:

de Jesus-Cruz, **2d Lt** Maria, to 55th Med Gp, SAC, APO 845, c/o PM, NY, NY.
Flaherty, **1st Lt** Delia E, to 1600th Med Gp, MATS, Westover AFB, Mass.
Mullins, **2d Lt** Lovey M, to 3810th Med Gp, AU, Maxwell AFB, Ala.
Sanderson, **2d Lt** Charlotte E, to Hq & Hq Sq, 2788th Med Gp, AMC, Olmsted AFB, Pa.
Winters, **1st Lt** Doris G, to 7th Med Sq, SAC, Carswell AFB, Tex.
Riney, **Capt** Catherine M, to Hq & Hq Sq, 3625th Med Gp, ATRC, Tyndall AFB, Fla.

The folg-named USAFR(VC) offs are ordered to EAD in grs indicated to stas shown:

Boice, **Capt** Wilbur H, to Hq & Hq Sq, 3535th Med Gp, ATRC, Mather AFB, Calif.
Prine, **2d Lt** James R, to 1600th Med Gp, MATS, Westover AFB, Mass.
Deese, **Capt** Lester A, to 132d Med Gp, SAC, Dow AFB, Me.
Martin, **Capt** James A, to Hq & Hq Sq, USAFE, APO 633, c/o PM, NY, NY.

The folg-named USAFR(WMSC) off is ordered to EAD in gr of 2d Lt to 1077th Hosp Sq, Hq Comd, USAF, Brooke AMC, Ft Sam Houston, Tex:

Grocott, Lillian A.

The folg-named USAFR offs are ordered to EAD in grs indicated to stas shown:

Foutch, **Lt Col** Garth C, to Hq LR Prvg Grd Div, Air RDC, Patrick AFB, Fla.
Johnston, **Maj** William R, to Hq & Hq Sq, 97th Bomb Wg (M), SAC, Biggs AFB, Tex.
Catrett, **Capt** William C, to 6125th M&S Sq, FEAF, APO 75, c/o PM, San Francisco, Calif.
La Count, **Maj** Donald H, to Hq & Hq Sq, 2750th B Maint Gp, AMC, Wright-Patterson AFB, O.
Piekutowski, **1st Lt** Michael A, to Hq AMC, Wright-Patterson AFB, O.

RETIRED

Nolting, **Capt** Karl A, perm pd.
Krzemien, **1st Lt** Louis J, pd.

RETIREMENT CORRECTION

Welpton, **Lt Col** Richard L, retd for pd, instead of for perm pd.

WARRANT GRADES TERMINATED FOR EAD AS COMMISSIONED OFFICERS

Piekutowski, **WOJG** Michael A.
La Count, **WOJG** Donald H.
Kohr, **WOJG** Hollis H.
Kochis, **WOJG** Andrew A.

ADVANCED ON THE AFUS OFFICERS RETIRED LIST

Branch, **M/Sgt** Fred, to Capt.
Kiernan, **M/Sgt** Leon P, to Capt.
Patrick, **M/Sgt** Carl L, to Capt.
Harper, **M/Sgt** Hunley M, to 1st Lt.

ADVANCED ON THE AFUS WARRANT OFFICERS RETIRED LIST

Nowacki, **M/Sgt** Joseph T, to CWO.
Sproat, **M/Sgt** John W, to CWO.
McGee, **M/Sgt** Roland, to WOJG.
Sutton, **M/Sgt** Arthur G, to CWO.
Kunze, **M/Sgt** George, to WOJG.

RETIRED, TRANSFERRED TO USAFR TO AD IN OWN VACANCY

Bowers, **M/Sgt** Richard W.
Gibson, **M/Sgt** Carl W.
Leary, **M/Sgt** William M.
Valentine, **M/Sgt** William H.
Noonan, **T/Sgt** Charles A.
Reiner, **T/Sgt** Allen H.

ENLISTED RETIREMENTS

Brent, **M/Sgt** Macy F.
Fields, **M/Sgt** Olson K.
Heinye, **M/Sgt** Frederic.
Wagner, **M/Sgt** Paul M.
Gross, **M/Sgt** Rudolph.
Peterson, **M/Sgt** Marshall.
Vogan, **S/Sgt** Jess L, advd to gr of T/Sgt.
Young, **Pfc** Thomas O, advd to gr of S/Sgt.
Snipes, **M/Sgt** Cullen M.
Stahl, **Pvt** Albert W, advd to gr of Sgt.

Permanent Disability

Garrett, **M/Sgt** Charles G.
Dietz, **Pfc** Robert L.
Sierras, **Cpl** George G.
Stinson, **M/Sgt** Admiral D.
Toland, **Sgt** Arthur R.
Jensen, **M/Sgt** Virel P.
Luna, **Sgt** Baldomero R.
Teeters, **Cpl** Jack W.
Dietz, **Pfc** Robert L.
Tobias, **Sgt** Robert S.
Hunt, **S/Sgt** Edward E.
Jenkins, **Pfc** Arliss S.
Mustin, **Cpl** Edward B.
Spencer, **Cpl** Tillman L.
Hanger, **Sgt** Thomas D.
Bockover, **Cpl** Paul A.
Sanford, **Pvt** George W.
Maynard, **Sgt** Glenn P.

Physical Disability

White, **Pfc** Jonathan R.
Losich, **S/Sgt** John.
Brenton, **Pfc** Franklin.
Vanevera, **M/Sgt** Morgan L.
Hughes, **Sgt** Charles B.
Bergman, **Cpl** Robert W.
Nicely, **T/Sgt** Verner D.

Discharged
Up Sec 402, PL 351—81st Congress:
Barker, **Capt** Arthur R.
Busch, **2d Lt** Robert L.
Strathern, **Maj** (Capt) William E, in gr of Maj.

Up Title I, PL 810—80th Congress:
Price, **Maj** (Capt) Charles T.

Navy Orders

(Continued from Preceding Page)

Liebschner, Orville O, USS Forrest Royal; to Car Div 14.
MacMullen, Gerald F (NR), Dist Intell Office, 11 ND; to RAD.
Masterson, James A, NAAS, Saufley Field, Pensacola; to Nav FE.
McCampbell, Bruce R (MC), Nav Hosp, Oakland; to USS Consolation.
Shepard, Ralph L (SC), Nav Section, MAAG, Saigon; to Nav War Col, Newport.
Steidel, George T (CEC), (NR), Dist Pub Wks Off, 4 ND; to ROinCC, Detroit.
Swift, Orrin A (SC), (NR), 12 ND, td: to Nav Market Office, Richmond.
Berk, Harold R (MC), NAS, Patuxent River; to NAS, Whidbey Island.
Butler, Kenneth L, Sub Gru 2, Fla Gru, Lant Res Flt; to Nav Sta, Green Cove Springs.
Deen, Robert R (MC), Nav Admin Comd, Nav Tra Sta, Newport; to Nav Hosp, Portsmouth, Va.
Finn, William S, USS Maury; to USS Talladega.
Haeuser, William H, jr (SC), 3 ND; to USS Kearsarge.
Harris, Richard E (CEC), Armed Forces Staff College, Norfolk; to Philadelphia Nav Shipyd.
Heaman, William M (CEC), Yards and Docks Sup Off, Nav CB Cen, Nav Sta, Port Heuneme; to Bu Docks.
Hoyt, Charles D (DC), (NR), Nav Dental Clinic, Nav Base, Brooklyn; to RAD.
Loomis, Sam C, jr, Nav Ops; to USS Bremerton.
Madlem, Leo S, jr (MC), Nav Hosp, Phila; to Nav Hosp, Corona.
Morton, Robert C, CO, USS Compton; to Supreme Allied Comd, Atlantic.
Sherman, Vining A, Nav School, Gen Line, Monterey; to USS Mathews.
Sherwin, Sidney A, jr, Des Lant; to Bu Ships.
Smedal, Harald A (MC), Bu Med; to Wright Air Dev Cen, Wright-Patterson AFB, Dayton.
Besson, John H, jr, Nav Ger; to Supreme Allied Command Europe, Paris.
Bullard, Hazel (NC), NAS, San Diego; to Div of Nursing Educa Teachers Col, Columbia Univ, New York.
Donlon, Thomas F (CEC), (NR), Home; to ROinCC, Contract NOy 13913, Seattle.
Forshee, Francis L, 11 ND; to Off of JAG, Navy Dept.
Kendall, Bruce L (MC), Nav Hosp, St Albans; to Nav Hosp, Bainbridge.
Leigh, Philip P, CO, US Nav Comm Unit 33; to Armed For Secur Agcy, Wash, DC.
Merrill, Russell O (SC), USS Shenandoah; to Armed Forces Spec Weapons Proj, Wash, DC.
Stead, George O (DC), Mar Corps Cruit Depot, Parris Isl; to USS Wasp.
Vanee, William J (DC), Nav Dental Clinic, Pearl Harbor; to Mar Corps Cruit Depot, San Diego.
York, Frederick P (MC), (NR), Nav Sup Depot, Spokane; to Nav Hosp, Great Lakes.

Lieutenant Commanders

Adams, Arthur G, USS President Jackson; to Bremerton Gru, Pac Res Flt.
Barry, Charles B, USS Fremont; to Nav Ops.
Boyle, John F (CEC), (NR), Home; to Bu Docks.
Conkling, Roger L (NR), Home; to Nav Phib Tra Unit, Nav Phib Base, Little Creek.
Dowling, Arthur L (NR), Cort Des Ron 4; to USS William C Lawe.
Emerson, Arthur T, jr, Des Ron 1; to USNA, Annapolis.
Evans, William W (NR), USNA, Annapolis; to RAD.
Fisher, Edson B (NR), Home; to Dist Intell Off, 9 ND.
Gabriel, Harold C, Fla Gru, Lant Res Flt; to Sub-Gru 4, Fla Gru, Lant Res Flt.
Harder, Frank K (MC), (NR), Bu Med, td; to OinC, Navy Epidemic Disease Control Unit No 3, Camp Lejeune.
Hein, John A, 12 ND, td; to CO, USS Sussex.
Jones, John P, Off of Nav Mat, Navy Dept; to Off of Sup Ship and Nav Insp Ord, Elec Boat Co., Groton.
Jones, Joseph C (SC), USS Cabot; to Aircraft Prod Resources Agcy, Dayton.
Jones, William P (NR), Charleston Gru Lant Res Flt, td; to USS New.

(Continued on Next Page)

Navy Orders

(Continued from Preceding Page)

Wessel, Clement G J (NR), Nav Ops; to RAD.
Sanders, Clinton F, CO, USS Deal; to Nav Sta, San Diego.
Ball, Thomas J, CO, Fight Ron 63; to Nav Air Basic Tra Comd, NAS, Pensacola.
Coleman, George J, Nav School, Pre-Flight, NAS, Pensacola; to USS Kenneth Whiting.
Desy, James S, jr, MSTS Lant/NCSO New York, Brooklyn; to Aircraft Prod Resources Agcy, Wright-Patterson AFB, Dayton.
Heflin, Edward A, Tact Air Control Ron 4; to Nav Unit, Biologi Div, Chem Corps, Camp Detrick.
Hoeppner, Frederick R, Naval Operations; to USS Duncan.
Koranda, Edward (NR), NAS, Glenview, td; to Bu Aer.
Kurtz, William R, Bu Ord; to Nav Ger.
Malloy, John M (SC), OinC, Nav Purchasing Off, Wash, DC; to Nav Purchasing Off, Los Angeles.
Young, Kenyon (NR), Nav Hosp, Chelsea, treatment; to 1 ND.
Anderson, Elmer D, Fair Wing 14; to Nav Air Res Tra Comd, NAS, Glenview.
Baker, George F, Nav Hosp, Charleston, treatment; to USS Kankakee.
Bond, Leslie E (MSC), Nav School of Hosp Admin, Bethesda; to Cornell Univ, Ithaca.
Brubaker, Claude C, Sub Gru 3, Fla Gru, Lant Res Flt; to Sub Gru 5, Fla Gru, Lant Res Flt.
Carleen, Forrest J (NR), Nav Air Tech Tra Unit, NAS, Glenview; to USS Franklin D Roosevelt.
Combs, Paul C, Bu Ships; to Navy Electronics Lab, San Diego.
Everett, Robert J (SC), BuS and A; to Asst USS Nav Attache, Paris.
Fincher, David L, Nav Hosp, Charleston, treatment; to Fle Tra Gru West Pac and Underway Tra Element, Japan.
Link, Milton A (SC), USS Haven; to Nav Sup Depot, Great Lakes.
Martersteck, William J (NR), Home; to Nav Insp Ord, McQuay Norris Co Plant, St Louis.
McVey, Charles T, Comm Sta San Juan, San Juan; to Nav Air Res Tra Comd, Glenview.
Smart, Robert F (CEC), (NR), NAS, Olathe; to CO, Nav Mobile Constrn Battn 7.
Sobleski, John C (NR), Naval Operations; to RAD.
Staring, Merlin H, 14 ND; to PRNC.
Thigpen, Murphy C, jr (NR), Home; to Nav Research Lab, Off of Nav Research, Wash, DC.
Wilkinson, Winston P (NR), Sub Gru 3, Fla Gru, Lant Res Flt; to Fla Gru, Lant Res Flt.
Baker, Albert H, Nav Sub Base, Pearl Harbor; to USS Nereus.
Dann, "C" Edward (DC), (NR), Nav Admin Comd, Nav Tra Cen, Great Lakes; to RAD.
Edwards, William S, Bu Pers; to Nav Base, Pearl Harbor.
Glenn, Elmer F (NR), Home; to Fle Sonar School, Key West.
Holland, Robert L (NR), USS Essex; to RAD.
Katzenstein, Elton S, Off of Sup Ins Mat, Seattle; to Univ of New Mexico, Albuquerque.
Lewis, Merlyn A (DC), (NR), Nav Admin Comd, Nav Tra Cen, San Diego; to RAD.
Loman, Cleve E (NR), Home; to Nav Phib Base, Little Creek.
Moorehead, John F (NR), Home; to MSTS, West Pac/NCSO Yokohama, Tokyo.
Mundy, Kenneth A, CO, USS Arikara; to OinC, Nav Cruit Sta, Nashville.
Naegely, Laurence R, Nav School, Pre-Flight, NAS, Pensacola; to Air Pac.
Oakley, Robert D, jr, Nav Air Tech Tra Unit, NAS, Glenview; to USS Boxer.
Pomatti, Arthur P, NAS, Pensacola; to Air Trans Ron 6.
Scherzinger, John W (DC), (NR), NAS, Olathe; to RAD.
Vitz, Robert H, MSTS Pac/NCSO San Fran; to Nav Admin Comd, Nav Tra Cen, Great Lakes.
Walker, James T (DC), (NR), NavSta, Long Beach; to RAD.

Army Orders

(Continued from Page 1393)

Md, to Third A 111th CIC Det, Ft McPherson, Ga.
Rybak, **2d Lt** George C, Ft Knox, Ky, to Third A 30th Inf Regt, Ft Benning, Ga.
Wilson, **2d Lt** Gail F, Ft Bragg, NC, to USMA, West Point, NY.
Merritt, **2d Lt** Morris (R), Ft Holabird, Md, to Fourth A 112th CIC Det, Ft Sam Houston, Tex.
Hammer, **2d Lt** George A, Ft Dix, NJ, to Third A 82d Abn Div, Ft Bragg, NC.
Alverson, **2d Lt** Willard G, San Francisco, to Sixth A 6th Inf Div, Ft Ord, Calif.
Clay, **2d Lt** Jack H, Ft McPherson, Ga, to Third A 8th Inf Div, Ft Jackson, SC.
Logan, **2d Lt** John A, Ft Sill, Okla, to Fifth A 10th Inf Div, Ft Riley, Kans.

To Fourth A 1st Armd Div, Ft Hood, Tex

From station indicated:
Webb, **2d Lt** Kenneth H, Ft Sill, Okla.
Blunck, **Capt** Stanley R, San Marcos, Tex.

To 12th Inf Ranger Co, Cp Carson, Colo

From Cp Atterbury, Ind:
Maines, **2d Lt** Phillip D (R).
Wright, **1st Lt** Joseph W (R).
Eidyll, **2d Lt** Curtis D (R).
Marshall, **1st Lt** Seth (R).
Kays, **Capt** Harold V (R).

To 13th Inf Ranger Co, Cp Carson, Colo

From Cp Pickett, Va:
Dierks, **2d Lt** John B (R).
McCollum, **1st Lt** Clarence E (R).
Shoemaker, **2d Lt** Clyde B (R).

To Stu Det A Lang Sch, Monterey, Calif

From station indicated:
Henry, **1st Lt** Thomas W (R), Ft Ord, Calif.
Harris, **1st Lt** Audley C (R), Ft Jackson, SC.
Bradley, **Lt Col** John E (R), Wash, DC.

To EUCOM, Bremerhaven

From Ft Holabird, Md:
Smith, **Capt** Arthur D (R).
Anderson, **1st Lt** Alexander A (R).
Scrivner, **1st Lt** Elbert W (R).
Heine, **Capt** Edward (R).
Michelson, **1st Lt** George J (R).

To FEC, Yokohama

From station indicated:
Keisel, **Capt** Walter I (R), Storrs, Conn.
Marlowe, **Lt Col** Lon D, jr, Omaha, Nebr.
Kostak, **Capt** John (R), Cleveland, Ohio.
Halle, **Capt** William W (R), Ft Tilden, NJ.
Arledge, **1st Lt** John C (R), Cp Gordon, Ga.
Bell, **Capt** Earl W, San Antonio, Tex.
Hadaway, **Capt** John W (R), Norman, Okla.
Woods, **Capt** Leland L (R), Nashville, Tenn.
Webb, **2d Lt** Robert E (R), Brooklyn, NY.
Bornkessel, **Capt** Julius G (R), Newburgh, NY.
Alexander, **Capt** Smith K (R), Boise, Idaho.
Mayhew, **Capt** Walter P, jr (R), Kearny, NJ.
Heiring, **Capt** William J (R), Jackson, Miss.
Hale, **Capt** Bobby H (R), Chattanooga, Tenn.
Cachilli, **Capt** Fred H (R), Jackson, Mich.
Mostrom, **Capt** Albert C (R), Ft Slocum, NY.
Murray, **Maj** Douglas D, Ft Monroe, Va.
Fahl, **Capt** Martin A (R), Aberdeen, Md.
Harris, **Capt** Jack S (R), Richmond, Va.
Pasek, **1st Lt** August J (R), Ft Belvoir, Va.
Prost, **Capt** Louis J (R), Ft Hayes, Ohio.
Hannah, **Capt** Richard E (R), Boise, Idaho.
Wanichek, **Capt** Lawrence W (R), Seattle, Wash.
Harvey, **Lt Col** Ralph N (R), Spokane, Wash.
Karolevitz, **Capt** Robert F (R), Seattle, Wash.
Woodcock, **1st Lt** Charles C (R), North Richland, Wash.
Adair, **Capt** Thomas E (R), Fayetteville, NC.
Mensing, **Capt** Norman H (R), Cp Gordon, Ga.
Robinson, **Capt** Leonard R, jr (R), Columbia, SC.
Cloud, **1st Lt** Ralph M (R), Ft McClellan, Ala.
Smith, **Capt** Robert L (R), Atlanta, Ga.
Sporup, **1st Lt** Murrey D (R), Ft Scott, Calif.
Gregerson, **1st Lt** Richard E (R), Ft Lawton, Wash.
Mahr, **1st Lt** Warren C (R), Albuquerque, NMex.
Hopkins, **Capt** William P, jr (R), Ft Sheridan, Ill.
McGinness, **Capt** John S (R), Cp Crowder, Mo.
Kelly, **Capt** James P (R), Ft Myer, Va.
Wilson, **Capt** James M (R), Cp Rucker, Ala.
Edris, **Lt Col** Edwin N (R), Tuscaloosa, Ala.
Rosenfelder, **Capt** Alfred S (R), Ft Harrison, Ind.
Records, **Capt** Spencer M (R), Ft Lawton, Wash.
Richardson, **Lt Col** Edwin W, Lebanon, Tenn.
Berringer, **Capt** Ralph W (R), Phoenix, Ariz.
Chasm, **Capt** Francis S (R), Ft Hamilton, NY.
Cunningham, **Maj** Lafayette (R), Albuquerque, NMex.
Moorhead, **1st Lt** Donald W (R), Ft Wadsworth, NY.
Buk, **1st Lt** Martin F, jr (R), Long Island City, NY.
Hamble, **1st Lt** John K (R), Ft Bliss, Tex.
Cicero, **Capt** Raymond F (R), Ft Holabird, Md.

(Please turn to Next Page)

46 Years Serving
The Armed Forces
SPECIAL SAVINGS
ON FINE FURNITURE
Leading Nationally Known Brands of Modern and Traditional Furniture and Home Furnishings
HUTCHISON'S
2021 FOURTEENTH ST. N.W.
STORE HOURS 9 A.M. 'til 9 P.M. Sat. 'til 6
FREE PARKING Cor. 14th & W Sts. N.W. (Texaco Station)

Compare • SAVINGS • PROTECTION • SERVICE

Low Cost Automobile Insurance

Save up to 30% of standard manual rates by placing your automobile insurance with the Company that recognizes your preferential status.

GOVERNMENT EMPLOYEES INSURANCE COMPANIES — NATION-WIDE SERVICE

Low Cost Life Insurance

Important premium savings on all types of life insurance. Cash surrender values available from time of first premium payment. Liberal policy provisions.

for

COMMISSIONED OFFICERS—NON-COMMISSIONED OFFICERS

(Active or Reserve Status) (First three pay grades—must be 25 and married)

and household members of their Families

Low Cost Automobile Financing Available

THIS INSURANCE IS NOT AVAILABLE THROUGH AGENTS OR BROKERS

FOR RATES AND FACTS

Mail THIS COUPON Today

GOVERNMENT EMPLOYEES INSURANCE COMPANIES,
Capital Stock Companies—Not Affiliated With United States Government
Government Employees Insurance Building,
Washington 5, D. C.

NAME..... ( ) AGE ☐ MARRIED ☐ SINGLE
ADDRESS..... (Street) (City) (State)

AUTOMOBILE INSURANCE
Car Year..... Make..... Model.....
Type Body..... No. Cyl..... Purchased / / ☐ New ☐ Used
Anticipated Mileage Next 12 months.....
Age of Youngest Driver in your Household.....
Is Car Used for Business Purposes Other Than to and from Work ☐ Yes ☐ No

LIFE INSURANCE
Date of Birth..... Sex.....
Occupation .....
Insurance Desired for ☐ Self; ☐ Wife; ☐ Child
Policy Plan Desired ☐ Whole Life; ☐ Endowments ☐ Family Protector; ☐ Term to Age 65; ☐ Juvenile ☐ Retirement Endowment; ☐ Annuities
Available with ☐ Double Indemnity ☐ Disability Prem. Waiver

Please Send Me Complete Information Concerning Your Low Cost Automobile Finance Plan ☐ Yes ☐ No

(26) • NATION-WIDE SERVICE •

Army Orders

(Continued from Preceding Page)

Brown, 1st Lt Bruce R (R), Ft Holabird, Md.
Ioppolo, 1st Lt Gaetano (R), Philadelphia.

From Ft Hood, Tex:
Sutton, 1st Lt Herbert M (R).
Dunham, Maj Carl C (R).
McCahill, Maj William F, jr (R).
Loughlin, Capt Robert T (R).
Matthews, 2d Lt John P (R).

From Ft Sam Houston, Tex:
Alberti, Lt Col Dino A (R).
Black, Capt Garland C, jr.
Graves, Capt Henry L, jr (R).

From Ft Totten, NY:
Alter, 1st Lt Edward (R).
Colton, 1st Lt Willard A (R).
Egan, Capt Mcrley T (R).

From Ft McPherson, Ga:
Doupe, Maj Robert L.
Sykes, Capt William E (R).
Durden, Capt John T (R).
Wilson, Capt Stanley L, jr.

From Cp Stewart, Ga:
Fuss, Capt Turner A, jr (R).
Grady, Capt Edward F (R).

From Cp Edwards, Mass:
Mund, 1st Lt Lawrence (R).
Jones, 2d Lt William L (R).

From Cp Roberts, Calif:
Wallis, 1st Lt James R (R).
Smelser, 1st Lt Raymond B (R).
Robinson, 1st Lt Richard H (R).
Eppler, 2d Lt James D (R).
Boal, 1st Lt Allan E, jr (R).
Sammon, 2d Lt Marlan C, sr (R).
Sharikin, 1st Lt Lion A (R).
Miller, 1st Lt Eugene R (R).
Bear, Capt William A (R).
Hoover, Capt John P (R).

From Ft Leonard Wood, Mo:
Frey, 1st Lt Stuart M (R).
Peterson, 1st Lt Lloyd A (R).
Bernhard, Capt Steve J (R).
Arndt, Capt Leslie E (R).
Brislin, 2d Lt Henry J (R).
Dunham, 2d Lt Edward C (R).
Holdeman, 1st Lt Donald R (R).
Smith, 1st Lt Frank, jr (R).
Steiner, 1st Lt Matthias N (R).
Sturtevant, 1st Lt Harold A (R).
Alden, 1st Lt John H (R).
Filley, 1st Lt Charles F (R).
Haring, 1st Lt Robert T (R).
Karle, 2d Lt Henry J (R).

From Ft Ord, Calif:
Craig, 1st Lt Cecil J (R).
Callahan, 1st Lt James D (R).
Ready, 1st Lt Robert A (R).
Hain, 1st Lt Richard H (R).
Loorz, 1st Lt Don A (R).
Burke, 1st Lt John R (R).
Patrick, 1st Lt Wayne A (R).
Schrader, 1st Lt Russell E (R).
Urbano, 1st Lt Isidro D (R).
Gipson, 1st Lt Clifford G (R).
Green, Capt Allen E (R).
Hale, Capt Robert E (R).
Kalberg, Capt Ted (R).
Mears, 1st Lt Joe G (R).
Pinsoneault, Capt Raymon (R).
Arbuckle, 1st Lt Fremont E (R).
Barnard, 1st Lt Wilfred R (R).
Carroll, 1st Lt Leon S (R).
Clark, 1st Lt Willard G (R).
Creveling, 1st Lt Norman D (R).
McPoil, 1st Lt Eugene V, jr (R).
Nunes, 1st Lt Paul J (R).
Reagan, 2d Lt Bruce V, jr (R).
Johnston, 2d Lt Calvin P (R).
Chapman, 1st Lt Carl W (R).
Harp, 2d Lt John D (R).
Bullock, Capt Chester W (R).
Guzman, 1st Lt Donato P (R).
Hudson, Capt Akridge W (R).
Van Fleet, Capt James K (N)
Conrad, Capt Jerry C (R).
Dean, 1st Lt James A (R).
Dewers, 1st Lt Roland R (R).
Frates, 1st Lt John E, jr (R).
Igleski, Capt Anthony (R).
Jones, Capt Gustave H (R).

From Ft Riley, Kans:
Hubbard, Capt William M (R).
Murray, Capt Robert R (R).
Baker, Capt James J, jr (R).
Correa, 2d Lt Arnaldo L (R).
Rainey, Capt Donald (R).

From Ft Campbell, Ky:
Griffiths, Capt Aaron C, jr (R).
Hill, 2d Lt Clinton T (R).
Stennis, 2d Lt Roosevelt J (R).
Gore, 1st Lt Francis P R (R).
Ledbetter, 1st Lt Wilbur E (R).
Harpin, Capt Joseph N (R).
McCarthy, 1st Lt Gerald J (R).
Staley, Capt James E (R).
Douglass, 2d Lt Stuart O (R).
McBryde, 2d Lt Ocie L (R).
Nance, 2d Lt Calvin B (R).
Wesley, 1st Lt Craig T.
Nairn, Capt Geoffrey M, jr (R).
Echavez, Capt Honorato S (R).
Stark, 1st Lt Lloyd J (R).
Stinson, 2d Lt Charles M (R).
Whiting, Capt Marshal (R).

From Cp Breckinridge, Ky:
Clayman, 2d Lt Lloyd S (R).
Adams, 2d Lt William D (R).
Dammeyer, 2d Lt Christian F (R).
Dahlen, 1st Lt Carl G (R).
Frederick, 2d Lt Hugh K, jr (R).
McMahon, 1st Lt Peter F (R).
Marden, 1st Lt Robert W (R).
Fitzgerald, 1st Lt Henry J (R).
Faulkner, 2d Lt Clarence E (R).
Emrich, 2d Lt Neil J (R).
Kaufmann, 2d Lt Douglas S (R).
Monroe, 2d Lt William L (R).
Henderson, 2d Lt James H (R).
O'Sullivan, 1st Lt Donal J (R).
Riester, 2d Lt George J, jr (R).
Whisler, 2d Lt Harold H (R).
Adamoski, 2d Lt Paul A (R).
Barbour, 2d Lt William H (R).
Benash, Capt Stephen P (R).
Dienna, Capt Daniel F, jr (R).
Fisher, Capt Robert W (R).
Cafone, Capt Julio J (R).
Cantrell, Capt Roy C (R).
Crabtree, Capt Clarence (R).
Dacey, Capt Daniel P (R).
Davis, Capt Chester P (R).
DeLuca, Capt Joseph A (R).
Wise, Capt Richard A, sr (R).
Dowling, 2d Lt Bernard J (R).
Kemp, 2d Lt James C (R).
McCrudden, 2d Lt James F (R).
Donnelly, 1st Lt Robert E (R).
Cornwell, 2d Lt Richard H (R).
Lynch, 2d Lt James G (R).
Nelson, 2d Lt Thurston D (R).
Turner, Capt Elbert P (R).
Bogert, Capt John H (R).
Levine, Capt Sumner M (R).
Burkhart, 1st Lt Raymond C (R).
Michaels, Capt George M (R).
Simpson, 1st Lt Charles D (R).
Dibrell, 1st Lt Jack H (R).
Francis, Capt Morris E (R).
Hennen, 2d Lt Earl M (R).
Weaver, 1st Lt Glenn B (R).
Stenger, Capt Robert (R).
Eger, Capt Albert J (R).
Clough, 1st Lt Howard W (R).
Seager, 1st Lt William G (R).
Walker, 1st Lt Francis E (R).
Wallick, 1st Lt Russell H, jr (R).
Burhoe, 1st Lt Robert D (R).
Collins, 1st Lt Phillip R (R).
Fields, 1st Lt David R (R).
Grosset, Capt Garnet W, jr (R).
Hall, Capt Herbert P (R).
Kavanagh, 1st Lt Eugene W (R).
Mooseles, 1st Lt Theodore J (R).
Cutri, 1st Lt Donald R (R).
Mitchell, Capt Clifford (R).
Strasser, Capt Francis C (R).
Tupper, 1st Lt Leonard D (R).
Bartsch, 2d Lt Charles W, jr (R).
Brown, 1st Lt William G, jr (R).
McLaughlin, Capt Orrin L (R).
Mitchell, 1st Lt Arthur C (R).
McCarthy, Capt Patrick D (R).
Gottesman, 1st Lt Milton (R).
Young, 1st Lt Richard M, jr (R).
Durkee, Capt William D (R).
Edinger, Capt Frank A (R).
Swab, Capt Robert D, jr (R).
Tobias, Capt Therm (R).
Vance, Capt Richard M (R).
Teixeira, Capt Frank L (R).
Webster, 2d Lt Garnett G (R).
Shinavar, 2d Lt Eugene E (R).
Yeo, 2d Lt John O (R).
Burley, 2d Lt John V (R).
Collins, 2d Lt Richard T (N).
Ewing, 1st Lt John H (R).
Gillett, 2d Lt William B (R).
Haklisch, 2d Lt Robert (R).
Howard, 2d Lt Thomas P (R).
Jones, 2d Lt George F (R).
Breitenstein, 2d Lt Kenneth L (R).
Crary, 2d Lt Frederick G, 3d (R).
Krestel, 1st Lt Robert D (R).
MacPherson, 1st Lt Roderick J, jr (R).
Martin, 1st Lt Albert J, jr (R).
Powell, 2d Lt Robert C, 2d (R).
Weronick, 1st Lt Henry W (R).

From Ft Custer, Mich:
Brown, 1st Lt Keith E (R).
Smyk, 1st Lt Walter J (R).
Dixon, 1st Lt William C (R).
Hoelscher, 1st Lt William C (R).
Haney, 1st Lt George P (R).
Stigers, Capt Valmer C (R).
Walker, Capt Howard W (R).

From Cp Atterbury, Ind:
Baird, 1st Lt Oren K (R).
Cape, Capt Warren R (R).

From Ft Meade, Md:
Chopp, 1st Lt Joseph S (R).
Casmer, Capt Horace A (R).
Pios, Capt Anthony L (R).

From Wash, DC:
Eliett, Capt Charles C (R).
Finn, Lt Col John M.
Smith, Capt Howard A (R).
Vernon, 1st Lt Ralph W (R).
Cogan, 1st Lt Robert M (R).
Holmes, Maj William E (R).

From Indiantown Gap, Pa:
Aubrey, Capt Gordon K (R).
Smith, 2d Lt Russell D (R).
Meyers, 1st Lt Lewis S (R).
Good, Capt Edwin H (R).
Pohorilak, 1st Lt William (R).
Meyers, 2d Lt John B (R).
Wright, 1st Lt Marshall H (R).
Zalewski, 1st Lt Thomas (R).

From Ft Bragg, NC:
Taddonio, 1st Lt Dominick A (R).
Lokker, Capt Homer C (R).
Hiller, Capt Floyd C (R).
Kiselyk, Capt John (R).
Linsley, 1st Lt Bruce A (R).
Zufelt, 1st Lt Dick (R).

From Ft Lewis, Wash:
Dogterom, 1st Lt Cornelius A (R).
Vitt, 1st Lt Laurenzo F (R).
Carron, 1st Lt John J (R).
Gano, 1st Lt Jay M (R).
Finke, 2d Lt William A (R).
Morley, 1st Lt John C, jr, (R).
Burns, 2d Lt Cecil H, jr, (R).
Farmer, 2d Lt James E, jr, (R).
Turman, 2d Lt George F, jr, (R).
Walton, 1st Lt Reese N, (R).
Ostrander, Capt Jay C, (R).

From Cp Stoneman, Calif:
Frederick, 1st Lt Leo T (R).
Kohls, 1st Lt Kenneth C (R).
Byrne, 1st Lt Russell J (R).

From Ft Dix, NJ:
Dubner, Capt William (R).
Hawkins, Capt Arthur C, jr (R).
Burdick, Capt Herman H (R).
Burk, 1st Lt John W (R).
Edwards, 2d Lt Cleveland (R).
Edwards, 2d Lt Earl T, jr (R).
Bean, 1st Lt James W (R).
Henderson, Capt Joseph J (R).
Mann, 1st Lt Frank C (R).
Anderson, 1st Lt Montgomery (R).
Powell, 1st Lt Robert I (R).
Feeley, 1st Lt Joseph W (R).
Hostler, 1st Lt Dorsey E, jr (R).
Iles, 1st Lt Robert T (R).
Cooper, Capt Ronald L (R).
Havenor, 1st Lt George (R).
Lawrence, Capt August J (R).
Caulfield, Capt Vincent J (R).
Halprin, 1st Lt William S (R).
White, Capt Harold L (R).
Nordhausen, 1st Lt Robert C (R).
Kosnett, 2d Lt Lawrence L (R).
Stevens, 2d Lt Richard L (R).
Eggers, Capt Richard F (R).
Green, Capt Winston W (R).
Walker, Capt Herbert E (R).
Harger, Capt Clyde J (R).
Hughes, Capt Clyde E
Jones, Capt Ray E (R).
Moman, Capt George H (R).
O'Hare, Capt James P (R).
Palermo, Capt Joseph D (R).
Parris, Capt Ralph D (R).
Booth, Capt Warren K (R).
Bridges, Capt William A (R).
Kelly, Capt Earl J (R).
Lagakis, Capt Constantine L (R).
Snyder, Capt Ernest C (R).
Dignon, 1st Lt Walter E (R).
Miller, Capt Michael S (R).
Mulhern, Capt John F (R).
Jenkins, 1st Lt Paul P (R).
Meadow, 2d Lt Stephen T (N)
Probes, Lt Col Donald J (R).
Bergin, 2d Lt Francis D (R).
Burch, 2d Lt Ernest A, jr (R).
Hafkin, 1st Lt Burt (R).
Henderson, 2d Lt George E, jr (R).
Higgins, 2d Lt Hubert L (R).
Hood, 2d Lt Richard F (R).
Jerrett, 2d Lt Robert M (R).
Ellman, 1st Lt Abraham M (R).
Lawrence, 1st Lt Howard A (R).
Lewis, 1st Lt Stanley M (R).
McGovern, 1st Lt William P (R).
Swenson, 1st Lt Kenneth D (R).
Tupper, 1st Lt Norman C (R).
Wood, Capt Robert F (R).
Carruth, 1st Lt Donald W (R).
DeVos, 1st Lt Raymond (R).
Dorsey, 1st Lt Willard J (R).
Dowd, 1st Lt Clement (R).
Ford, 1st Lt Ben E (R).
Hallissey, 1st Lt Daniel F (R).
Jacob, 1st Lt Louis G, jr (R).
Barry, Capt James M (R).
Buckley, Capt Joseph V (R).
Simpson, Capt David L (R).
Carney, Capt Clarence A (R).
Drake, Capt Philip W (R).
Hamilton, Capt John D (R).
MacKenzie, Capt Donald, jr (R).
Riley, Capt Francis J, jr (N).
Whittemore, Capt Richard F W (R).
Zimmerman, Capt Jack C (R).

From Ft Devens, Mass:
Sabol, Capt Joseph (R).
Powers, Capt Donald K (R).
McKane, Capt Weston S (R).
Francis, Capt Leo J (R).
Toumey, Capt William J (R).
Hladky, Capt Theodore B (R).

From Ft Sill, Okla:
Cooke, 2d Lt Hal B (N).
Hamer, 1st Lt Clyde D (R).

From Ft Benning, Ga:
Branford, Capt Cecil F (R).
McKinnon, Capt Wade L (R).
Martin, Capt John J, jr (R).
Bowman, Capt James H (R).
Turgeon, Capt Roy W (R).
McCarthy, Capt Francis J (R).
Phillips, Capt Robert H (R).
White, Capt John D (R).
Lindimore, Capt Charles F (R).
Rathbun, Capt Frank F (R).
Graves, 1st Lt Elmer W, jr (R).
Stiggers, 2d Lt Johnny L (R).
Woods, 1st Lt Frederick R (R).
Passons, 1st Lt Robert J (R).
Rodgers, 2d Lt Harold E (R).
O'Rourke, Maj Donald C.
Baskin, 1st Lt William L (R).
Johnson, 1st Lt Quentin L (R).
Osborne, Maj Otis S (R).
Cielinski, Maj Edward (R).

From Chicago:
Greenwood, Capt Dean A (R).
Qualls, Capt Frank N (R).

From Ft Leavenworth, Kans:
Ham, Capt Woodrow W (R).

From Cp Carson, Colo:
Erickson, Capt Erick M (R).

From Cp Kilmer, NJ:
Costarella, Capt Ettore C (R).
Faucett, Capt Willis J (R).
Fettretch, Capt Donald (R).
Levine, Capt Leonard (R).
May, 1st Lt Robert S (R).
Moffett, 1st Lt Francis P (R).
Surabian, 1st Lt Gabriel H (R).
Minier, 1st Lt Henry B, jr (R).
Breen, 1st Lt Matthew D (R).
Cicerelle, 1st Lt John (R).
Hale, 1st Lt Richard M (R).
Kupfer, 1st Lt Alfred G (R).
Conti, 1st Lt Pasquale J (R).
Keeler, 1st Lt William J (R).
Wallace, Capt John F (R).
Farhood, Capt Alfred T (R).

From Cp Chaffee, Ark:
Cameron, 2d Lt Thomas W (R).
Hurlbut, 2d Lt William B (R).
Reichelt, 2d Lt Clarence A (R).
McQueen, 2d Lt Clyde (R).
Guynn, 2d Lt Kenneth P (R).
Baughn, Lt Col Milton H, jr (R).
Joffrion, 2d Lt Bush D (R).
Kelley, 2d Lt Frank M, jr (R).
Nedderman, 1st Lt Lloyd R (R).

From Ft Jackson, SC:
Ehrhardt, 2d Lt Robert F (R).
Clarkson, 2d Lt Julian D (R).
Maxwell, 1st Lt Vaughn L, jr (R).
Patrick, 1st Lt Benjamin F (R).
Power, 1st Lt Charles W (R).
Webb, 1st Lt James W, jr (R).
Whisenant, 1st Lt John E, jr (R).
Allen, 1st Lt Herbert G (R).
Carmichael, 2d Lt Henry G (R).
Cody, 2d Lt James E (R).
Dial, 1st Lt Robert C (R).
Simko, 2d Lt Alexander D (R).
Uhler, Lt Col Raymane T (R).
Happersett, 2d Lt Newlin R (R).
Massey, 2d Lt Willie E, jr (R).
Morgan, 2d Lt Harry T (R).
Ramsey, 2d Lt Dero S (R).
Reeves, 2d Lt Walter T (R).
Ryan, 2d Lt Issac N (R).
Watkins, 2d Lt Walton M (R).
Bracken, 1st Lt James W (R).
Peck, Capt Harland K (R).
Raney, Capt Morris H (R).
Ward, Capt Robert E (R).
Banks, 2d Lt Travis L (R).
Neal, 2d Lt Robert L (R).
Sciple, 2d Lt Charles L (R).
Shackelford, 2d Lt Richard A (R).
Smith, 2d Lt Clary H (R).
Taylor, 2d Lt Aaron (R).
Turner, 2d Lt Roy H (R).
Adams, 1st Lt Guy W (R).
Bronk, 1st Lt Harold V (R).
Bulot, 1st Lt Vernon A (R).
Conway, 1st Lt Richard H (R).
Crafton, 2d Lt Raymond G, jr (R).
Harralson, 1st Lt Hugh T (N).
Neely, 1st Lt William I (R).
Butler, 2d Lt Floyd L (R).
Hand, 2d Lt William A (R).
House, 2d Lt John H (R).
Miles, 2d Lt Henry D (R).
Munoz, 2d Lt Agustin (R).
Rottenberg, Capt Marvin (R).
Barber, 2d Lt Worth H (R).
Gale, Capt John P (R).
Waddell, Capt Walter H (R).
Harris, Capt George E (R).
Dunham, 2d Lt Willie F (R).
Watson, 1st Lt Broadus E (R).
Carmichael, 2d Lt Wilson H (R).
Hickey, 1st Lt Joseph G (R).
Krell, 1st Lt Richard B (R).
Garren, 1st Lt Graham A (R).
Sinnott, 1st Lt William W, jr (R).
Sturm, 1st Lt Earl C (R).
Kearney, Capt Kenneth J (R).

From San Francisco:
Morgan, 1st Lt John H (R).
Wilson, Lt Col LeRoy B.

From Ft Knox, Ky:
Houck, Capt Charles H (R).
Abel, 1st Lt Jack (R).
Vadilka, 1st Lt John R (R).
Thomas, Capt Richard L (R).
Greenfield, 1st Lt William A (R).
Grace, 2d Lt Thomas W (R).
Ducat, 1st Lt Harry A (R).
Beals, 2d Lt Marston (R).
Burgess, 2d Lt Charles W (R).
Davis, 2d Lt George S (R).
Christopher, 1st Lt Ernest A (R).
McCutcheon, 1st Lt William F (R).
Cooper, Capt John S (R).
Kneeland, Capt Bernard T (R).
Pennoyer, 1st Lt George D (R).
Rech, 1st Lt Kenneth L (R).
Drury, Capt Harold E (R).
Cramer, Capt Robert P (R).
Coffman, 1st Lt Warren G (R).
Hoffner, 1st Lt Ernest F (R).
Birk, Capt Richard L (R).

ARMOR—

Goodwin, Lt Col Walton III (R), Wash, DC, to Fourth A 1st Armd Div, Ft Hood, Tex.
Sewell, Lt Col Harry B, Jacksonville, Fla. to Fourth A 183d Tk Bn, Cp Polk, La.
Johnson, Lt Col Harry W, Ft Bragg, NC, to Third A 773d Tk Bn, Ft Benning, Ga.
Morrison, Maj Herman H (R), Cp Breckin-

(Continued on Next Page)

Army Orders

(Continued from Preceding Page)

ridge, Ky, to Fourth A 822d Tk Bn, Cp Polk, La.
French, **Maj** Uel W, Ft Knox, Ky, to Stu Det A Lang Sch, Monterey, Calif.
Matheson, **Capt** Robert A (R), Detroit, to First A 1123d ASU Conn ORC Instr Gp, Stamford, Conn.
Stauffer, **Capt** Ivery D (R), Ft Meade, Md, to Fifth A 5105th ASU Kans ROTC Instr Gp, Leavenworth, Kans.
McManus, **Capt** Woodrow H (R), Ft Knox, Ky, to 3d Armd Cav Regt, Ft Meade, Md.
Haig, **Capt** Alexander M, Wash, DC, to Second A 131st Tk Bn, Ft Knox, Ky.
Tonsing, **1st Lt** John M (R), Ft Holabird, Md, to Sixth A 115th CIC Det, San Francisco.
Waldron, **1st Lt** Richard H (R), Cp Polk, La, to Second A 2128th—6 Sch Troops, Ft Knox, Ky.
Ripling, **1st Lt** William J, jr (R), Cp Roberts, Calif, to Fourth A 318th Hv Tk Bn, Cp Polk, La.
Wallace, **2d Lt** William B, Ft Meade, Md, to Fourth A 318th Tk Bn, Cp Polk, La.

To FEC, Yokohama

From station indicated:
Strome, **Maj** Charles B (R), Baltimore.
Spiliane, **Maj** John J (R), Aberdeen, Md.
Gross, **Capt** Raymond H (R), Ft Jay, NY.
Caithness, **Capt** John H (R), Ft Dix, NJ.
Rosenheim, **Lt Col** Harry T, jr (R), Indiantown Gap, Pa.
Rasper, **Capt** John W (R), Cp Roberts, Calif.
Kogstad, **Lt Col** Arthur W, Cp Pickett, Va.
Duval, **2d Lt** Robert G, Ft Riley, Kans.
Moore, **Capt** James W (R), Ft Sam Houston, Tex.
Redmond, **Maj** William F (R), Ft Lewis, Wash.
Green, **Maj** Moorman E (N), Ft Jackson, SC.
Cavallo, **Capt** Charles A (R), Ft Leonard Wood, Mo.
Carnes, **Capt** Avery W (R), Ft Hood, Tex.
Intfen, **Capt** John J (R), Ft Ord, Calif.
From Ft Bragg, NC:
Davis, **2d Lt** Norman E (R).
Phillips, **2d Lt** Billy R (R).
Sutton, **2d Lt** Berlyn K (R).
Goeliner, **2d Lt** Donald W (R).
From Cp Rucker, Ala:
McFarlane, **Maj** Alvin C (N).
Schinske, **Maj** Emil R (N).
Heldridge, **Maj** Richard W (N).
From Ft Campbell, Ky:
Miller, **Capt** Richard G (N).
Prillaman, **2d Lt** Richard L (R).
Overmyer, **2d Lt** William H (R).
Dirrim, **2d Lt** Paul E (R).
Lane, **2d Lt** Henry C (R).
Johnson, **Capt** Erik A (N).
Call, **Capt** Max E (N).
From Cp Chaffee, Ark:
McGowen, **Capt** Norris C, jr (R).
Waine, **Lt Col** Walter H, jr (R).
From Cp Breckinridge, Ky:
Pritchard, **Maj** Frank R (R).
Gorman, **Maj** Clifford R (R).
Schlicher, **Capt** Royce E (R).
From Ft Knox, Ky:
Williams, **Maj** James F, jr.
Walding, **Maj** Henry D (N).
Towber, **Capt** Paul Z (R).
Lanigan, **Capt** James M, jr (R).
Levesque, **1st Lt** Dolar H (R).
Tibbets, **2d Lt** Wesley F (R).
Siewert, **2d Lt** Jack R.
Ray, **2d Lt** Oliver A (R).
Schlicher, **2d Lt** Richard D (R).
Plume, **Capt** Stephen K, jr.
Parker, **Capt** Orin F (R).
Weeks, **Capt** Benjamin J (R).
Mortorff, **Capt** Raymond V (R).
Murray, **Capt** Jack V (R).
Cox, **Capt** Geddes M, jr (R).
Thackeray, **Lt Col** Donald W.
Higham, **Capt** Henry E (N).
Estes, **Capt** Barney R (N).
Brunhaver, **Capt** George D (N).
Pyle, **Capt** Howard J (R).
From Ft Meade, Md:
Church, **Maj** Merton E (R).
Nelson, **Maj** Alex N.
Schoelkopf, **2d Lt** Herbert E (N).
Gabrielsen, **2d Lt** David G (R).
Kenyon, **2d Lt** John R.
Griffin, **2d Lt** George A, jr (N).
Pannell, **2d Lt** Arthur J (R).
Nason, **2d Lt** Leonard H, jr (R).
Wolf, **2d Lt** William S.
Johnson, **Capt** Ernest W (R).
Miller, **Capt** William B (R).
From Cp Polk, La:
Mayes, **Maj** Cullus M (R).
Vaughn, **Maj** Virgil E (R).
Franklin, **Capt** Elwood H (N).
Pionnigs, **Capt** Herman, jr (R).
Wells, **Capt** Claude M (R).
Pitz, **Capt** Philip R (R).
Lenhard, **Capt** Donald F (R).
Ulmer, **Capt** Max C (N).
Pope, **Capt** Ralph B (R).

ARTILLERY—

Wood, **Col** Stuart, Ft Bragg, NC, to Canadian National Defense College, Kingston, Ontario, Canada.
Hennessy, **Col** Harold P, Wash, DC, to Fifth A 51st AAA Brigade, Chicago.
Carey, **Col** George R, Ft Bliss, Tex, to First A Sta Com, Cp Edwards, Mass.
Traub, **Col** David W, Wash, DC, to Fourth A 17th FA Gp, Ft Sill, Okla.
Hackett, **Col** Robert, Wash, DC, to Office Secy of Def 8475th AAU, Wash, DC.
Ranney, **Lt Col** Daniel A, Ft Meade, Md, to W Army AA Comd 8577th AAU Hamilton AFB, Calif.
Quandt, **Lt Col** Douglass P, Carlisle Bks, Pa, to Hq Sixth A, San Francisco.
Critz, **Lt Col** Harry H, Carlisle Bks, Pa, to Hq Sixth A, San Francisco.
Armstrong, **Maj** George J (R), Phoenixville, Pa, to Third A 3350th ASU Fla ORC Instr Gp, Jacksonville, Fla.
Worthen, **Maj** Frank P (R), Ft Bragg, NC, to Fourth A 4052d ASU AA and GM Br Arty Sch, Ft Bliss, Tex.
Ray, **Capt** Byron C (R), Ft Bliss, Tex, to Sixth A 7700th AAA Gun Bn, Ft Lewis, Wash.
Roughner, **Capt** Duncan S (R), Ft Bliss, Tex, to First A 398th AAA AW Bn, Cp Edwards, Mass.
Vancelette, **Capt** Paul D, Phoenixville, Pa, to First A 56th AAA Brig, Cp Edwards, Mass.
Rush, **Capt** Robert I, Ft Bliss, Tex, to First A 459th AAA AW Bn, Cp Edwards, Mass.
O'Brien, **Capt** James V, Ft Campbell, Ky, to OC of S, Wash, DC.
Weinard, **1st Lt** Earl R, Ft Riley, Kans, to Fifth A 40th Gp, Cp Carson, Colo.
Hoff, **1st Lt** Forest E, Ft Bliss, Tex, to Sixth A 746th FA Bn, Ft Lewis, Wash.
Bordley, **1st Lt** James B (R), Phoenixville, Pa, to Second A 5th Inf Div, Indiantown Gap, Pa.
Laue, **1st Lt** Martin W (R), Ft Holabird, Md, to EUCOM, Bremerhaven.
Hagen, **1st Lt** Dean C (R), Ft Bragg, NC, to Fifth A VI Corps Arty, Cp McCoy, Wis.
Maynard, **1st Lt** Robert W (R), Ft Holabird, Md, to 7689th Hq Gp USFA, Salzburg, Austria.
Simpson, **2d Lt** Dwight M, jr, Ft McPherson, Ga, to Third A XVIII Abn Corps Arty, Ft Bragg, NC.

To Stu Det AA and GM Br Arty Sch, Ft Bliss, Tex.

From station indicated:
Kennedy, **Capt** William D, jr, Ft Custer, Mich.
Heaser, **Capt** William J, jr, Ft Custer, Mich.
Beinhardt, **2d Lt** Gough C, Cp Carson, Colo.
Aldridge, **1st Lt** Edwin C, jr (R), Cp Stewart, Ga.
Duggan, **Capt** Olene T (R), Ft Myer, Va.

To Fourth A 4050th ASU Arty Cen, Ft Sill, Okla.

From station indicated:
Vorech, **2d Lt** Robert H, Ft Meade, Md.
Cowart, **1st Lt** John W, Ft Ord, Calif.

To Stu Det Arty Sch, Ft Sill, Okla.

From station indicated:
Watson, **Capt** Donald S, Ft Meade, Md.
Matesic, **1st Lt** Robert M (N), Cp Atterbury, Ind.
Kalegris, **Maj** James G (R), St Bonaventure, NY.

To Stu Det A Lang Sch, Monterey, Calif.

From station indicated:
Wisnack, **2d Lt** Joseph R (R), Ft Sill, Okla.
Sanders, **1st Lt** Ben L, Ft Benning, Ga.
Walsh, **Capt** George C (R), Ft Bragg, NC.
Hlebec, **2d Lt** Stephen E (R), Ft Sill, Okla.

To FEC, Yokohama

From station indicated:
Evans, **Maj** Gerald W, Carlisle Bks, Pa.
Taylor, **Capt** Waights M (R), Birmingham, Ala.
Packard, **1st Lt** Woodrow W (R), Ft Leonard Wood, Mo.
Fletcher, **Capt** James H (R), Kansas City, Mo.
Ziv, **1st Lt** William J (R), Chicago.
Walsh, **2d Lt** Gerald C (N), Ft Wadsworth, NY.
Reeder, **1st Lt** Bland W (N), Chicago.
Capka, **Capt** Theodore J (R), Ft Hayes, Ohio.
Peterson, **Col** Arthur J, Ft Leavenworth, Kans.
Pearson, **Capt** Karl H (R), Boston.
Mitchell, **Capt** Billie N (R), Ft Sam Houston, Tex.
Marye, **Capt** Robert V (R), Richmond, Va.
Dour, **Capt** John F (R), Louisville, Ky.
Mauro, **Capt** John T (R), Pittsburgh, Pa.
Kelly, **Capt** Andrew L (N), Ft Myer, Va.
Card, **Capt** Linwood R (R), Ft Tilden, NY.
Wilson, **Capt** Robert L (N), Ft Totten, NY.
Dumas, **1st Lt** Paul R (R), Boston.
Mathews, **Capt** Charles B, jr (R), Ft Belvoir, Va.
Hack, **1st Lt** Michael J (R), Cp Kilmer, NJ.
Davis, **Capt** John W (R), Lincoln, Nebr.
Underwood, **Maj** William W (R), Governors Is, NY.
Yarbrough, **2d Lt** Donald R (N), Ft Benning, Ga.
Harbert, **2d Lt** George P, jr (N), Ft Scott, Calif.
Pemberton, **1st Lt** Alonzo B, Ft Scott, Calif.
Spence, **1st Lt** Glenn S (R), Cp Cooke, Calif.
Whitsit, **Maj** Robert J (R), Ft Douglas, Calif.
McKibben, **Capt** Herbert D (R), Ft McClellan, Ala.
Humphrey, **Lt Col** Leon B, Columbia, SC.
Henderson, **Lt Col** Donald A (R), Jacksonville, Fla.
LaMarche, **Lt Col** Logan L (R), Ft McPherson, Ga.
From Cp Carson, Colo:
Scherer, **1st Lt** William R (R).
Hageman, **2d Lt** Alger E.
Stahl, **2d Lt** Kenneth L.
Miller, **1st Lt** George H, jr (N).
Nevenzel, **1st Lt** Harverd L (R).
Vortriede, **1st Lt** Harry M (R).
Quirk, **Capt** Emmett G (R).
Christofferson, **1st Lt** Clarence A (R).
From Ft Jackson, SC:
Dale, **Lt Col** John H, jr (N).
Batson, **Maj** Milton M, jr (N).
England, **Maj** Frank A, jr (N).
Moyse, **Maj** Ferd L (N).
Brock, **Capt** Lewis D (R).
Harper, **Capt** Jack E, jr (N).
Richie, **1st Lt** John L (N).
Chabre, **1st Lt** Francis J (N).
Barrentine, **2d Lt** James M (N).
Jones, **2d Lt** Walker W, jr (N).
Moor, **2d Lt** Charles H (N).
Kiker, **2d Lt** Jeff L (N).
Martin, **2d Lt** John B, jr (N).
Bell, **2d Lt** William W (N).
Taylor, **Capt** Thomas R, jr (N).
Biddy, **Maj** James H (N).
From Camp Polk, La:
Stembel, **Capt** Kingston L (R).
Bagwell, **Capt** Philip H (R).
Butts, **Capt** John H (R).
Herman, **Capt** James O (R).
Walters, **Capt** William H (N).
Cantley, **1st Lt** Thomas W (R).
Fisk, **1st Lt** James L (R).
Donnell, **2d Lt** Hughey F (R).
Guidroz, **2d Lt** Frank, jr (R).
Kinzie, **2d Lt** Robert D (R).
Morris, **1st Lt** Russell B (R).
Cortio, **1st Lt** Marvin A (R).
Kelly, **Capt** Daniel T, jr (R).
Avery, **1st Lt** Milburn G (R).
From Ft Lewis, Wash:
Peck, **2d Lt** Charles H, jr.
Davis, **1st Lt** Claude C (N).
Joralemon, **2d Lt** Fred J (N).
From Indiantown Gap, Pa:
Abramoski, **Maj** James W (R).
Supplee, **Capt** Edward A (R).
Barker, **1st Lt** Walter F (R).
Barr, **1st Lt** David N, jr (R).
Digulseppe, **1st Lt** Sabatino J (R).
Fitzgerald, **1st Lt** Albert G (R).
Israel, **1st Lt** Leon D (R).
Hilditch, **Capt** Edgar W (R).
Kehs, **Maj** Charles H (R).
Dunn, **2d Lt** Robert B (R).
Fimiani, **Capt** Joseph C (N).
Dolan, **Capt** William M (N).
Beaver, **1st Lt** Raymond E, jr (R).
Hoyt, **1st Lt** Jack E (N).
From Ft Devens, Mass:
Brearton, **Capt** Robert J (R).
Dexter, **2d Lt** Harvey A (R).
Underwood, **Capt** Thomas A (N).
Herlihy, **Capt** Joseph B (R).
Dorsey, **1st Lt** John C (R).
Grey, **1st Lt** William (R).
Dressler, **1st Lt** Patrick E (R).
Gavin, **2d Lt** Richard J (R).
McGrann, **1st Lt** Walter E (R).
Shafer, **1st Lt** Cleo F (R).
From Ft Custer, Mich:
Kearns, **1st Lt** John B (N).
McNamara, **2d Lt** James E (R).
Pinnick, **1st Lt** Loren V (R).
McAloon, **1st Lt** John E (R).
Quinn, **1st Lt** Walter C (R).
Curtis, **1st Lt** Milton J (N).
From Ft Hancock, NJ:
Fenton, **1st Lt** Edward F (N).
Catalano, **2d Lt** Salvatore.
Brooks, **Capt** Ralph D (N).
Kelley, **Capt** Richard B (N).
From Ft Sheridan, Ill:
Devlin, **1st Lt** Stephen P (N).
Gilpin, **1st Lt** Ernest G (N).
Morris, **1st Lt** Thomas F (N).
Nelson, **1st Lt** Alton E (R).
Haaf, **2d Lt** Homer H (N).
From Ft Knox, Ky:
Griffeth, **Capt** Frank M (R).
Jacobs, **1st Lt** Norman W (R).
Johnson, **2d Lt** Robert D (R).
Brock, **1st Lt** Joseph F (N).
Van Dyken, **1st Lt** Harold B (N).
Kroesen, **1st Lt** Robert K (N).
Nixon, **1st Lt** Harold D (N).
From Cp McCoy, Wis:

(Please turn to Next Page)

INSURANCE AT COST

Members share in savings of this old line legal reserve company's policy. Serving Armed Forces personnel and their dependents since 1934. Write for details.

Government Personnel Mutual Life Insurance Company
BOX 7, GRAYSON STA., FT. SAM HOUSTON, TEXAS

The indispensable new, manual for every Army officer

THE ARMY OFFICER'S GUIDE

by Col. PAUL HARKINS,
formerly Commandant of Cadets, U. S. Military Academy and
PHILIP HARKINS
With a foreword by Maj. Gen. MAXWELL D. TAYLOR,
Assistant Chief of Staff G-3

HERE is a new, complete and authoritative book that can help make you a wise leader, an efficient manager—a distinguished officer in the U.S. Army. Drawn from actual combat experience, this guide shows the young officer what he faces from training period to combat area, and gives sound advice on every phase of Army life.

This is a comprehensive course in military leadership. It leads the young officer through the various types of combat, with special emphasis upon small unit tactics, and presents a condensation of data essential to *all* officers. From battle-field first aid to military justice, from morale to rifle marksmanship, every detail of leadership—keystone of the whole military structure—is developed.

The authors have not only made this an instructive book, but a readable book as well. Whether you are in active combat or stationed at a permanent base, you will find that *The Army Officer's Guide* is an invaluable part of your equipment. *Illus. with halftones, drawings, diagrams and maps.*

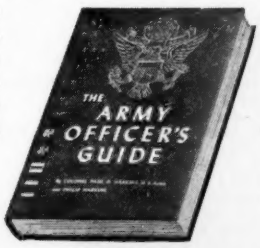

At all bookstores • $6.00

McGRAW-HILL BOOK COMPANY, INC.
New York 18, N. Y.

Just Published

Army Orders

(Continued from Preceding Page)

Rehfuss, **Capt** George W, jr (N).
Morgan, **1st Lt** Vernon H (R).
Carey, **Capt** William J (R).
DeWolfe, **Capt** Ralph D (R).
McCrary, **2d Lt** Charles H (N).
Pulham, **2d Lt** Charles E (N).
Madden, **2d Lt** William R, jr (N).
Kirby, **1st Lt** Granville W, jr (R).
Humason, **1st Lt** Allan R (R).
Heger, **1st Lt** Lawrence D (R).
Mitchell, **Maj** Charles T (R).
Houston, **Capt** Robert W (N).
Reeder, **Lt Col** Roger E (R).
Brown, **Maj** Richard L (R).
Johnson, **2d Lt** Robert C (N).
Loy, **1st Lt** Harry B (R).

From Ft Dix, NJ:
Bernatchy, **1st Lt** Thomas C (R).
Allen, **1st Lt** Donald B (R).
Esperson, **Capt** David N (R).
Bogusky, **1st Lt** Andrew (N).
Frederick, **2d Lt** Junior G (N).
Johnson, **2d Lt** Dover L (N).
Thompson, **Capt** David F (R).
Huson, **Capt** Robert F (N).
McParland, **Capt** Thomas E (R).

From Cp Edwards, Mass:
Cook, **2d Lt** Hobert (N).
Beaty, **1st Lt** James B (N).
Bengtson, **1st Lt** Henning (R).
Stearns, **2d Lt** Robert D (R).
Tierney, **2d Lt** Robert E (R).
Giffen, **Capt** Joseph (R).
Stark, **Capt** Richard B (R).
Jones, **Capt** George A (N).
King, **Capt** Robert B (R).
Procopio, **Capt** Victor P (R).
Nichols, **Capt** Thomas R (R).
Martin, **Capt** William F (R).
Butler, **Capt** Henry (N).
Denhard, **Capt** Christopher F R (N).

From Ft Bliss, Tex:
Schaefer, **2d Lt** Jack F (N).
Worthington, **2d Lt** Thomas W (R).
Wright, **2d Lt** Clarence D (R).
Recknor, **2d Lt** William B (R).
Shaw, **2d Lt** Johnnie J (R).
Short, **2d Lt** Richard A (R).
Silverman, **2d Lt** Robert L (R).
Walker, **2d Lt** Ralph D (R).
Burnett, **2d Lt** Otis E (R).
Frojen, **2d Lt** John F (R).
Mohr, **2d Lt** John R (R).
Olson, **2d Lt** David B (R).
Painter, **2d Lt** James A (R).
Sharp, **2d Lt** Donald R (R).
Cornwell, **1st Lt** Edward P (R).
Curran, **1st Lt** John A (R).
Everett, **1st Lt** Bernie R (N).
Geiger, **1st Lt** Robert H (N).
Gonzales, **1st Lt** Chris (N).
Martinez, **1st Lt** Servo (N).
Moynihan, **1st Lt** Terrence L (N).
Ashcroft, **2d Lt** Henry P (R).
Brody, **2d Lt** Michael (R).
Brooks, **2d Lt** Troy N (N).
Jewett, **2d Lt** Bradley L (N).
L'Hommedieu, **2d Lt** Eugene F (R).
Pendleton, **2d Lt** Roger L (R).
Sepulveda, **2d Lt** Gilbert C (R).
Taylor, **2d Lt** Harry R (N).
Vonderschmidt, **2d Lt** Grant H (R).
Wilkinson, **2d Lt** Martin G, jr (R).
Moore, **Lt Col** James M.

From Ft Meade, Md:
Self, **1st Lt** John M, sr (R).
Yocum, **Capt** Edmund F (R).
Boyce, **Capt** William E (N).
Berger, **Capt** Rayfield R (R).

From Ft Bragg, NC:
Backes, **Maj** Herbert W, jr (N).
Backes, **Lt Col** Robert M (N).
McEvoy, **1st Lt** Matthew J (N).
Nance, **Capt** Charles E (N).
Eaker, **Capt** Roy C (N).
Vassey, **Capt** Worth E (N).
Rivers, **1st Lt** Howard L (N).
Brown, **Maj** Jesse H (N).
Berry, **1st Lt** Ephraim A (N).
Rayburn, **1st Lt** Louis R (N).
Ganter, **Lt Col** Frederick R.

From Cp Stewart, Ga:
Flanagan, **Capt** Paul R (R).
Hindman, **Capt** Thomas O (R).
Schmieg, **Capt** Stephen D (N).
Scott, **Capt** Robert W (R).
Day, **1st Lt** Leroy (R).
Jones, **1st Lt** Harry T (R).
Holden, **1st Lt** Charles E, jr (R).
Guild, **1st Lt** Ronald J (R).
Aldridge, **1st Lt** Edwin C, jr (R).
Reynolds, **1st Lt** Robert W, jr (R).
Wrenn, **2d Lt** Charles P (R).
Cornish, **1st Lt** David (R).
Keith, **1st Lt** Eddie J (R).
Boomer, **Capt** Richard J (R).
Boyd, **Capt** Edward D (R).
Jones, **Capt** Donald B (R).

From North Richland, Wash:
McPhee, **1st Lt** Martin W (R).
Tipton, **1st Lt** James L (R).

From Ft Hood, Tex:
Bliss, **2d Lt** Clarence B (R).
Ryan, **2d Lt** Robert E (R).
Farmer, **2d Lt** Harold J (R).
Williams, **Maj** Floyd D

From Ft Riley, Kans:
Semstead, **Capt** Allan R (R).
Ebert, **1st Lt** Douglas G (R).
Landstrom, **2d Lt** Lyle G (R).
Davis, **Capt** Walter G (R).

From Wash, DC:
Cleghorn, **Capt** William E (R).
Hale, **Lt Col** Bunn D (R).
Kriese, **Lt Col** Clinton J (R).

From Cp Roberts, Calif:
Fellows, **Capt** Dean C (R).
Mortensen, **Capt** Rodney F (R).
Geyer, **1st Lt** Richard W (N).
Martinson, **1st Lt** John E (R).
Andre, **1st Lt** Peter R (R).
Rawie, **Capt** Orval H (R).
Stumpus, **Capt** Achilles (R).
Gladd, **1st Lt** James W (R).

From Cp Chaffee, Ark:
Hughson, **1st Lt** David N (R).
Evans, **1st Lt** William C (R).
Young, **Capt** John W (R).
Ross, **Capt** George B (R).
Rogers, **2d Lt** Guy N (R).
Jones, **1st Lt** Richard M (R).
Tolles, **1st Lt** King, jr (R).
Nolan, **2d Lt** Pearse E (R).
Hall, **Capt** Robert L (R).
Straw, **1st Lt** Raymond K, jr (R).
Rosenberg, **1st Lt** Norman H (R).
Gaebler, **Capt** Edward F (R).

From Cp Rucker, Ala:
Campbell, **Lt Col** Floyd L (N).
Constant, **Maj** Carl A (N).
Donahue, **Maj** James J, jr (N).
Harper, **Maj** Iva L (N).
Erickson, **Capt** Howard V (N).
Allabaugh, **Lt Col** Daniel D (N).
Heininger, **2d Lt** William T (N).
Sundin, **2d Lt** Sherman A, jr (N).
Bloomfield, **1st Lt** Joel I (N).
Eastman, **1st Lt** Seeley H (N).
Haines, **Capt** Hunter (R).
Smith, **Capt** Roy W (R).
Nieland, **2d Lt** Richard M (N).
Iund, **1st Lt** Ralf L (N).
Kajewski, **2d Lt** Raymond J (N).
Strobl, **2d Lt** Raymond G (R).
Mullen, **Capt** Frank L (R).
Ali, **1st Lt** Jerome J (R).
Mines, **1st Lt** Herman G (R).
Gaines, **Lt Col** Larry (R).

From Ft Sill, Okla:
Cook, **2d Lt** John W, jr (R).
Grinnan, **2d Lt** James A (R).
Leggette, **2d Lt** Latham N (R).
Ricketts, **2d Lt** Neil H (R).
Brinkhaus, **Capt** Edward W (R).
Brown, **Maj** Joseph T.
Connelly, **2d Lt** John R (R).
Dinan, **2d Lt** Joseph P (R).
Cary, **Capt** William J, jr (R).
Cross, **2d Lt** James H (R).
Sikes, **2d Lt** Armond W (R).
Christensen, **1st Lt** Richard M (N).
Cohen, **2d Lt** Frederick (R).
Pike, **1st Lt** Enis H (R).
Farrell, **2d Lt** Edward J (R).
Jones, **2d Lt** Joseph R (R).
Parkinson, **2d Lt** Lucius J, jr (R).
Richard, **2d Lt** John L (R).
Koelling, **2d Lt** David F (R).
Crooke, **2d Lt** Henry A, jr (N).
Miskovsky, **Capt** John (R).
Darling, **1st Lt** William A (R).
Hassell, **2d Lt** Joe W (R).
Ervin, **Capt** John W (R).
Denney, **Capt** Carl P (R).
Wonderlin, **1st Lt** Merwin F (R).
Pelikan, **1st Lt** Paul G (R).
Merwin, **Capt** John D (R).
Sapp, **Capt** Jack C (R).
Krumpoch, **Capt** Quido T (R).

From San Francisco:
Bond, **1st Lt** Willis L (R).
Wallis, **Capt** Daniel W (R).
Schlauch, **1st Lt** Richard G (N).
Meador, **2d Lt** Daniel J, III (R).

From Cp Breckinridge, Ky:
Thompson, **1st Lt** Edgar B (R).
McKean, **Capt** Alvin S (R).
Biehle, **1st Lt** George A (R).
Newman, **2d Lt** Francis W (R).
Morris, **1st Lt** Frank D (R).
Ritterspach, **1st Lt** Edwin L (R).
Richardson, **1st Lt** Meryl L (R).
Flam, **1st Lt** Lawrence M (R).
Messner, **Capt** Milton H (R).
Riegle, **2d Lt** Kenneth E (R).

From Ft Ord, Calif:
Goggans, **Capt** Emory L, jr (R).
Stelma, **Capt** Donald J (R).
Benjamin, **1st Lt** Charles F (R).

CORPS OF ENGINEERS—

Maj Gen Lewis A Pick, C of E

Killian, **Col** Joseph O, Pasco, Wash, to Office Secy of Def 8475th AAU, Wash, DC.
Bennett, **Lt Col** George W, Wash, DC, to 9807th TSU Mo River Div, Kansas City, Mo.
Payne, **Maj** Leslie M, Ft Belvoir, Va, to USA Caribbean, Ft Amador, CZ.
Joy, **Maj** Robert A (R), Wash, DC, to 7689th Hq Gp, USFA, Salzburg, Austria.
Smith, **Maj** Gordon L (R), Ft Meade, Md, to OC of Engrs, Wash, DC.
Batson, **Maj** Richard T, Anchorage, Alaska, to Stu Det The Engr Cen, Ft Belvoir, Va.
Connolly, **Capt** James J, jr (R), Atlanta, Ga, to Fifth A 28th Inf Div, Cp Atterbury, Ind.
Lynge, **Capt** Wilbur J (R), Granite City, Ill, to Baton Rouge Engr Dep, Baton Rouge, La.
Pliske, **Capt** Henry W, Ft Meade, Md, to Second A, 28th Inf Div, Cp Atterbury, Ind.
Spina, **Capt** Charles (R), Ft Belvoir, Va, to Fifth A 48th Engr Topo Bn, Ft Wood, Mo.
Hackett, **Capt** William F (R), Atlanta, Ga, to Baton Rouge Engr Depot, Baton Rouge, La.
Leman, **Capt** Louis (R), Columbus, Ohio, to Fifth A 403d Engr Base Dep, Ft Wood, Mo.
Brunacci, **Capt** Guy J (R), Wash, DC, to Second A 66th Engr Topo Co Corps, Ft Meade, Md.
Hosch, **Capt** James E (R), Ft Sill, Okla, to 937th Engr Abn Gp, Orlando AFB, Fla.
Uhl, **1st Lt** Robert H, Ft Meade, Md, to Fifth A 372d Engr Avn Bn, Ft Leonard Wood, Mo.
Carrigan, **1st Lt** William A, Ft Meade, Md, to Sixth A 369th Engr Boat and Shore Regt, Ft Worden, Wash.
Houston, **1st Lt** Alvin W, Ft Jackson, SC, to Sixth A 1401st Engr C Bn, Ft Lewis, Wash.
Baker, **1st Lt** Russell G (R), Ft Holabird, Md, to EUCOM, Bremerhaven.
Ramsden, **1st Lt** Thomas R, Ft Meade, Md, to The Engr Cen, Ft Belvoir, Va.
Lacy, **2d Lt** Sterling S, jr, Ft Sill, Okla, to Fifth A 781st Engr Pipeline Co, Ft Leonard Wood, Mo.
Earle, **2d Lt** Ralph, II, Ft Holabird, Md, to MDW 116th CIC Det, Wash, DC.
Bromberg, **2d Lt** Benjamin (R), Ft Holabird, Md, to First A 108th CIC Det, New York.

To Sixth A 30th Engr Topo Bn, Ft Scott, Calif

From San Marcos AFB, Tex:
Bowman, **1st Lt** James E (R).
Gilbert, **1st Lt** Leslie H (R).
Simpson, **1st Lt** William B (R).
Moore, **1st Lt** Warren H (R).

To FEC, Yokohama

From station indicated:
Scalfi, **1st Lt** Robert A, jr, Ft Sam Houston, Tex.

From Ft Belvoir, Va:
Balint, **2d Lt** Joseph M (R).
Elmore, **2d Lt** Ernest C (R).
Fontes, **2d Lt** George R (R).
Franklin, **2d Lt** Billy W (R).
Hyatt, **2d Lt** James F (R).
James, **2d Lt** Herman H, jr (R).
Howe, **Maj** Trevor G (R).

SIGNAL CORPS—

Maj Gen Geo I Black, CSO

Dreyfus, **Col** James, Chicago, to Hq Second A, Ft Meade, Md.
Mason, **Maj** Hale, Boston, to Hq A Forces Sp Wpn Project 8451st AAU, Wash, DC.
Myer, **Capt** Charles R, Urbana, Ill, to Hq Sp Wpn Comd 8452d AAU Sandia Base, Albuquerque, NMex.
James, **Capt** Walter G (R), Ft Lawton, Wash, to Alaska Comm System, Seattle.
Valenti, **Capt** Charles N (R), Baltimore, Md, to A Comd and Admin Comm Agcy, Wash, DC.
Dorney, **Capt** James J, Urbana, to Hq Sp Wpn Comd 8452d AAU Sandia Base, Albuquerque, NMex.
Manning, **Capt** Merton R (R), Ft Monmouth, NJ, to Stu Det A Lang Sch, Monterey, Calif.
Sharp, **Capt** Hunter L, Seattle, to Decatur Sig Depot, Decatur, Ill.
Perwich, **Capt** Alexander D, Urbana, Ill, to Sig C Intel Agcy, Wash, DC.
Yeates, **1st Lt** Harris S (R), Petaluma, Calif, to Stu Det A Lang Sch, Monterey, Calif.
Sanders, **1st Lt** Jack D (R), Seattle, Wash, to EUCOM, Bremerhaven.
Bohlinger, **1st Lt** Thomas A (R), Cp Polk, La, to Sig C Control Agcy, Philadelphia.
Hummer, **2d Lt** William B (R), Ft Holabird, Md, to MDW 116th CIC Det, Wash, DC.
Penn, **2d Lt** Thomas W, Ft Sill, Okla, to ASA TC 8622d AAU, Ft Devens, Mass.
Dobson, **2d Lt** Clayton E (R), Cp Gordon, Ga, to Stu Det Arty Sch, Ft Sill, Okla.
Castille, **2d Lt** Maurice J (R), Cp Gordon, Ga, to Stu Det Arty Sch, Ft Sill, Okla.

From Ft Monmouth, NJ

To station indicated:
Grahma, **Maj** James M (R), Fourth A Hq, Cp Chaffee, Ark.
Rork, **2d Lt** James R (R), Second A 511th Abn Sig Co, Ft Campbell, Ky.
Downs, **2d Lt** Noland M (R), Stu Det A Lang Sch, Monterey, Calif.
Palmer, **2d Lt** Ellis A (R), Stu Det A Lang Sch, Monterey, Calif.

To Sig Cen, Ft Monmouth, NJ

From station indicated:
McFadden, **Capt** Raymond L, Columbus, Ohio.
Kunitz, **1st Lt** Jacques (R), Ft Devens, Mass.
Campbell, **2d Lt** Charles E (R), Cp Breckinridge, Ky.

From Urbana, Ill:
Gerardo, **1st Lt** Alexander H.
Epstein, **Capt** Gerald S.

From Ft Meade, Md:
Bogart, **1st Lt** Robert F (R).

To Stu Det The Sig Sch, Ft Monmouth, NJ

From station indicated:
Reames, **2d Lt** Aaron G, Chicago.
Davis, **Lt Col** Griffin L (R), Wash, DC.
Hendricks, **Maj** Thomas A (R), Wash, DC.

From Ft Meade, Md:
Leedom, **2d Lt** Elridte P (R).
Moehring, **2d Lt** Charles W (R).
Collom, **2d Lt** Percy W, jr.

To OC of Sig O, Wash, DC

From Urbana, Ill:
Putzer, **Capt** Murray.
Hastings, **Capt** John P.
Waller, **Maj** Marshall.

To FEC, Yokohama

From station indicated:
White, **2d Lt** Francis W, jr, Cp Roberts, Calif.
Padgett, **Capt** Jerry E (R), Ogden, Utah.
Knight, **Capt** Robert A (R), Decatur, Ill.
Mills, **Capt** John E (R), Lexington, Ky.
Poulin, **Capt** Paul R (R), New Cumberland, Pa.
Lauret, **Capt** Edward E (R), Sacramento, Calif.
Newberg, **Capt** Arthur C (R), Ft Custer, Mich.
O'Malley, **Capt** James E (R), Chicago.
Bachelor, **Capt** William E (R), Cp Lucas, Mich.

From Ft Monmouth, NJ:
Blackwell, **Maj** Lotus B (R).
Gottlund, **Maj** John (R).
Hoffman, **Maj** Norman R (R).
Donelson, **Lt Col** Emory V (R).
Johnston, **Lt Col** Robert B (R).
Blair, **Lt Col** Thomas W (R).

ADJUTANT GENERAL'S CORPS—

Maj Gen Wm E Bergin, Acting TAG

Moore, **Col** Howard R, Ft Meade, Md, to First A 1013th ASU RC, Ft Devens, Mass.
Brown, **Maj** Philip H (R), Ft Bliss, Tex, to Hq MDW, Wash, DC.
Hockeborn, **Capt** Vincent P (R), Cp Gordon, Ga, to Hq Third A, Ft McPherson, Ga.
Rao, **1st Lt** Vincent P (R), Ft Holabird, Md, to First A 108th CIC Det, New York.

To FEC, Yokohama

From station indicated:
O'Neill, **Maj** Robert L (R), Ft Meade, Md.
Nobles, **Col** Lawrence, Ft Meade, Md.
Henderson, **Maj** William M (R), Cp Cooke, Calif.
Kingon, **Maj** Grant S (N), Ft Ord, Calif.
Pryor, **Maj** John R (R), Cp Stoneman, Calif.
Kobayashi, **Maj** Thomas M, Wash, DC.
Horder, **Lt Col** Herbert L (R), Cp Rucker, Ala.
Miller, **Lt Col** James A, Ft Totten, NY.
Esparros, **Maj** Leon J (R), Cp Kilmer, NJ.
Finger, **Lt Col** Harvey N (R), Indiantown Gap Mil Res, Pa.
Oberhausen, **Maj** Raymond P (R), South Charleston, WVa.
McCoy, **Maj** Clyde H (R), Ft Sam Houston, Tex.
Alexander, **Capt** Albert W, Ft Benning, Ga.
Cornelison, **Capt** Morris G (R), Ft Bragg, NC.
Forch, **Capt** Joseph E (R), Cp Rucker, Ala.
Halliwell, **Capt** Harry A (R), Ft McPherson, Ga.
Sewell, **Capt** Dallas L (R), Ft Benning, Ga.
Godfrey, **1st Lt** George L, jr (R), Ft Benning, Ga.
Hester, **1st Lt** Joe A (R), Cp Stewart, Ga.
Tallman, **1st Lt** Richard J (R), Ft Benning, Ga.
Portelroy, **Col** John C (R), Cp Stoneman, Calif.
Bouton, **Capt** Vernon W (R), Ft Bliss, Tex.
Miller, **Capt** Clarence M, jr, Ft Bliss, Tex.
Thompson, **Capt** Norman R (R), Ft Bliss, Tex.
Bless, **1st Lt** George F (R), Ft Sam Houston, Tex.
Gilliland, **1st Lt** Curtis R (R), Ft Sill, Okla.
Frederickson, **Capt** George E (R), Oakland, Calif.
Funge, **Capt** Don L (R), Ft Ord, Calif.
Hyde, **Capt** Gary (R), San Francisco.
Mezur, **Maj** Frank A (R), Cp Stoneman, Calif.

JUDGE ADVOCATE GENERAL'S CORPS—

Maj Gen E M Brannon, TJAG

Kotrich, **Col** Edward J, Seattle, Wash, to Second A 2128th ASU, Ft Knox, Ky.
Young, **Lt Col** Charles C, Wash, DC, to USA Forces Antilles, San Juan, PR.
Parsons, **Maj** Thomas L, Ft Sam Houston, Tex, to Fifth A Hq 6th Armd Div, Ft Wood, Mo.
Freyer, **Capt** Samuel A (R), Wash, DC, to 9600th TSU Sig C TC, Cp Gordon, Ga.
Ruddy, **Capt** John J, jr (R), Cp McCoy, Wis, to Hq Sixth A, San Francisco.

QUARTERMASTER CORPS—

Maj Gen H Feldman, QMG

Buchanan, **Col** William D, Philadelphia, to 9150th TSU Columbus Gen Dep, USA, Columbus, Ohio.
Hibbert, **Lt Col** Chester A (R), Aberdeen, Md, to OQMG, Wash, DC.
Campbell, **Lt Col** Kermit W, Ft Lee, Va, to First A 1242d ASU NY ROTC Instr Gp, Cornell Univ, Ithaca, NY.
Traeger, **Lt Col** George A, Chicago, to Office Chief AFF 8575th AAU, Ft Monroe, Va.
Ramsel, **Maj** Curtis D (R), Wash, DC, to 9181st TSU Ft Worth QM Depot, w/sta Dept of Agriculture Research Sta, El Reno, Okla.
Rodgers, **Capt** John E (R), Ft Jackson, SC, to Third A 351st ASU Memphis Gen Depot USA, Memphis, Tenn.
Duffy, **Capt** Bernard J, jr (R), Cp Edwards, Mass, to Stu Det QM Sch, w/sta at NY QM Petrl Fld Off, Caven Point, NJ.
Voss, **Capt** John C (R), Ft Riley, Kans, to Second A 2332d-1 ASU Pa ORC Instr Gp, Philadelphia.

(Continued on Next Page)

Army Orders

(Continued from Preceding Page)

Weaver, **Capt** Lamar, jr, Boston, to Stu Det Hq Second A, Univ of Pittsburgh, Pittsburgh, Pa.
Pavlak, **Capt** Alexander (R), Ft Benning, Ga, to Fourth A 4050th ASU, Ft Sill, Okla.
McCartney, **Capt** Clinton E (R), Cp Roberts, Calif, to Second A 2114th ASU, Cp Pickett, Va.
Gilbert, **Capt** William E (R), Cp Rucker, Ala, to Stu Det QM Sch, Ft Lee, Va.
Holt, **1st Lt** Mack C, Ft Lewis, Wash, to Third A 3431st ASU, Ft Jackson, SC.
Cooke, **1st Lt** Burdette E (R), Ft Slocum, NY, to Sixth A 621st QM Svc Co, Ft Lewis, Wash.

To QM Cen, Ft Lee, Va

From station indicated:
Thibault, **Capt** Howard W (R), Ft Ord, Calif.
McConnico, **1st Lt** James B (R), Ft Devens, Mass.
White, **2d Lt** Robert E, Ft Dix, NJ.
Weiner, **1st Lt** Joseph K (R), Ft Devens, Mass.
Foss, **2d Lt** Donald G (R), Cp Edwards, Mass.
Heriot, **Capt** Julian C (R), Ft MacArthur, Calif.
Jones, **Maj** Richard H (R), Cp Breckinridge, Ky.
Borowitz, **Capt** Frank P (R), Ft Benning, Ga.
Bearce, **1st Lt** Boyden (R), San Francisco.
Moore, **Capt** William H (R), Huntsville, Ala.
Lopland, **Capt** William O, jr (R), Ft Hood, Tex.
Jenkinson, **2d Lt** Robert C (R), Ft Knox, Ky.
Hemphill, **Capt** William H (R), Ft Knox, Ky.
Taylor, **Capt** Howard W (R), Ft Ord, Calif.
Taylor, **Capt** Lamar W (R), Ft Jackson, Calif.

To FEC, Yokohama

From station indicated:
Thonander, **Maj** Robert V (R), Cp Atterbury, Ind.
Miller, **2d Lt** Darrell C (R), Cp McCoy, Wis.
Lahart, **Capt** Richard J (R), NY.
Walker, **Capt** Harry D (R), NY.
Sheldon, **1st Lt** Richard H (R), Cp Breckinridge, Ky.
Kobrin, **2d Lt** Jerome (R), Indiantown Gap Mil Res, Pa.
Jones, **Lt Col** Harold B (R), Ft Devens, Mass.
Johnson, **Capt** Jesse L (R), NY.
Silliphant, **2d Lt** Gerald D (R), Cp Kilmer, NJ.

FINANCE CORPS—
Maj Gen Bickford Sawyer, C of F

Collie, **Capt** Wilson F, jr (R), Ft Bliss, Tex, to Third A 301st Log Comd, Cp Rucker, Ala.
Siegrist, **Capt** Raymond E, Wash, DC, Sixth A 31st AAA Brig, Ft Lewis, Wash.
Semple, **1st Lt** Charles C, St Louis, Mo, to Stu Det Hq Second A, Univ of Pennsylvania, Philadelphia.

From Ft Harrison, Ind

To station indicated:
White, **Capt** Samuel E (R), Norfolk FOUSA 9022d AAU, Ft Monroe, Va.
Kalkbrenner, **2d Lt** Albert H, jr (R), A Regional Acct Office 9066th AAU, Oakland, Calif.
McCormick, **1st Lt** Walter D (R), A Regional Acct Office 9066th AAU Oakland, Calif.
Rhea, **Capt** Boyd B, jr (R), San Antonio Regional Office A Audit Agcy 8629th AAU, Ft Sam Houston, Tex.
Timmerman, **2d Lt** Edward L (R), Third A 3461st ASU, Cp Rucker, Ala.
Troop, **2d Lt** Raymond C (R), Third A 344th ASU, Cp Stewart, Ga.
Garner, **1st Lt** Francis B (R), Hq Third A, Ft McPherson, Ga.
Kromer, **2d Lt** Elvin F, jr, 10th Inf Div, Ft Riley, Kans.
Reese, **1st Lt** James W (R), Denver FOUSA, 9018th AAU, Denver, Colo.
Osbourne, **Capt** Lowell E (R), Fifth A 5021st ASU Sta Complement, Ft Riley, Kans.

To FEC, Yokohama

From Ft Benning, Ga:
Andrews, **1st Lt** William J.
Laird, **1st Lt** Wheeler E.

MEDICAL SERVICES—
Maj Gen George E Armstrong, SG

Medical Corps—

King, **Col** Everett G, Ft McPherson, Ga, to Stu Det Hq Sixth A, Univ of Calif, Berkeley, Calif.
Heffernon, **Col** George A, Chicago, to Stu Det Hq Fifth A, Northwestern Univ, Chicago.
Bornstein, **Lt Col** Joseph H, Wash, DC, to First A 1170th ASU USAH, Ft Devens, Mass.
Goldstein, **Maj** Joseph D, Indiantown Gap, to Second A 2171st ASU, A Cml Cen, Md.
Lineberger, **Maj** Ernest C, Ft Riley, Kans, to Second A 2118th-1 ASU USAH, Ft Campbell, Ky.
Oldag, **Maj** George E, Ft McClellan, Ala, to Second A 2118-1 ASU USAH, Ft Campbell, Ky.
Hamit, **Maj** Harold F, Ft Sam Houston, Tex, to 9204th TSU, TC New Orleans POE, La.
McMaster, **Maj** Gilbert B (R), Ft Lee, Va, to Second A 2114th-1 ASU USAH, Cp Pickett, Va.
Hartson, **Capt** David (R), Ft Sam Houston, Tex, to Third A 3441st ASU USAH, Cp Gordon, Ga.
Johns, **Capt** Leo E, jr (R), Denver, to EUCOM, Bremerhaven.
Close, **1st Lt** Franklin D, jr (R), Ft Sam Houston, Tex, to Sixth A 6012th ASU USAH, Cp Stoneman, Calif.
Luks, **1st Lt** Robert J (R), Ft Meade, Md, to Fourth A 4009th ASU USAH, Cp Polk, La.
Reeve, **1st Lt** Arnold M (R), Ft Sam Houston, Tex, to Stu Det Hq Second A, Johns Hopkins Univ, Baltimore.

Dental Corps—
Maj Gen. Walter D Love, Asst to SG

Evans, **Lt Col** Pierre O, Ft Lewis, Wash, to USAH USMA, West Point, NY.
Kracht, **Lt Col** Arthur N, Ft Riley, Kans, to Letterman AH, San Francisco.
Abrams, **Maj** Melvin L (R), Cp Cooke, Calif, to Sixth A 6019th ASU Cp Irwin, Calif.
Cassidy, **Capt** Francis P (R), Wash, DC, to Second A 2164th-1 ASU, Ft Eustis, Va.
Harvey, **Capt** Melville G (R), Cp Stoneman, Calif, to Sixth A 6925th ASU, Yuma, Ariz.
Wiebusch, **1st Lt** F B (R), Ft Sam Houston, to Fourth A 4052d ASU, Ft Bliss, Tex.
Ford, **1st Lt** Hugh H (R), Ft Sam Houston, Tex, to Fourth A 4009th ASU, Cp Polk, La.

Medical Service Corps—
Col Othmar F Goriup, Chief

O'Reilly, **Lt Col** George T, Ft McPherson, Ga, to Stu Det Hq Fifth A, Northwestern Univ, Chicago.
Kuhn, **Lt Col** Ludwig R, Wash, DC, to Stu Det Medical Fld Svc Sch, Brooke AMC, Ft Sam Houston, Tex.
Edwards, **Lt Col** Sam A, Wash, DC, to Stu Det Hq Fifth A, Northwestern Univ, Chicago.
Adams, **Maj** Harry J, San Francisco, to Stu Det Hq Second A, Univ of Pittsburgh Sch of Social Work, Pittsburgh, Pa.
Frick, **Maj** Lyman P, Wash, DC, to Stu Det Hq Fourth A, Tulane Univ, New Orleans.
Smith, **Maj** Marlo E, Ft Sam Houston, Tex, to Stu Det Hq Fifth A, Univ of Minn, Minneapolis.
Winsten, **Maj** Benjamin (R), Ft Sam Houston, Tex, to Fifth A 5022d ASU USAH, Cp Carson, Colo.
Lesure, **Capt** Floyd A (R), Ft Devens, Mass, to Stu Det St Louis Med Dep, St Louis, Mo.
Houk, **Capt** Albert E H (R), Chicago, to 5012th ASU A Area Medical Lab, Ft Sheridan, Ill.
Young, **Capt** Franklin R (R), Seattle, to Sixth A 6513th ASU USAH, Ft MacArthur, Calif.
Johnson, **1st Lt** Andrew E (R), Ft Sam Houston, Tex, to Sixth A 6100th ASU USAH, Cp Roberts, Calif.
Ferderber, **1st Lt** Charles J (R), Ft Riley, Kans, to AMC, Wash, DC.
Watrous, **1st Lt** William L (R), Wash, DC, to Fifth A 5021st ASU USAH, Ft Riley, Kans.
Hurt, **1st Lt** Andrew (R), Ft Bragg, NC, to Second A 2131st ASU Medical RTC, Ft Meade, Md.
Coffee, **1st Lt** Virgil O, Cp Roberts, Calif, to Fifth A 5021st ASU USAH, Ft Riley, Kans.
Mitchell, **1st Lt** Joseph H, Cp Stoneman, Calif, to Sixth A ASU USAH, Ft MacArthur, Calif.
Branstetter, **2d Lt** Anton (R), Cp Polk, La, to Fourth A 869th Med Coll Co Separate, Cp Polk, La.
Sankey, **2d Lt** Theodore R (R), Cp Atterbury, Ind, to Stu Det St Louis Medical Depot, St Louis, Mo.
Mackey, **2d Lt** Benjamin E, Cp Crowder, Mo, to Second A 2131st ASU Medical RTC, Ft Meade, Md.
Emhoff, **2d Lt** Shirley E, Ft Sill, Okla, to 1227th First A Area Med Lab, New York.

Veterinary Corps—
Brig Gen J A McCallam, Chief

Rubin, **Maj** Harvey L, Ft Meade, Md, to Stu Det Hq Second A, Johns Hopkins Univ, Baltimore.
Stafford, **Capt** Alfred L (R), Cp Pickett, Va, to 9131st TSU-QMC Richmond QM Dept, Richmond, Va.

Women's Medical Specialist Corps—
Col Emma Vogel, Chief

Taylor, **Capt** Frances P, Ft Jay, NY, to FEC, Yokohama.

Army Nurse Corps—
Col Mary G Phillips, Chief

Alexander, **Maj** Rena J (R), Ft McPherson, Ga, to Brooke AMC, Ft Sam Houston, Tex.
Ullom, **Maj** Madeline M, Wash, DC, to USAH 8454th AAU Sandia Base, Albuquerque, NMex.
Rosenberger, **Maj** Fietta, San Francisco, to Third A 3460th ASU USAH Det 1, Ft McClellan, Ala.
Coover, **Capt** Dora M, Ft Sam Houston, Tex, to Second A 2131st ASU Med RTC, Ft Meade, Md.
Rader, **Capt** Teressa, Phoenixville, Pa, to Third A 309th Fld Hosp, Ft Bragg, NC.
Harker, **Capt** Sue W (R), San Francisco, to Brooke AMC, Ft Sam Houston, Tex.
Williams, **Capt** Irene R (R), Wash, DC, to Third A 3440th ASU USAH, Ft Benning, Ga.
Frost, **Capt** Dorothy D (R), Ft Jackson, SC, to First A 1277th ASU USAH, Cp Kilmer, NJ.
Gull, **Capt** Olga W, Ft Lawton, Wash, to Stu Det Hq Sixth A, Univ of Wash, Seattle.
Cawley, **1st Lt** Ann C (R), Ft Riley, Kans, to Letterman AH, San Francisco.
Vanderburg, **1st Lt** Ruth J, St Louis, Mo, to Second A 2118-1 ASU, Ft Campbell, Ky.
Mullins, **1st Lt** Evelyn K, Cleveland, Ohio, to Sixth A 6012th ASU USAH, Cp Stoneman, Calif.
Meyers, **1st Lt** Doris I (R), Cp Atterbury, Ind, to Fifth A 5027th ASU USA Infirmary, Ft Harrison, Ind.
McLaughlin, **1st Lt** Mary M (R), Cp Kilmer, NJ, to AMC, Wash, DC.
Smith, **1st Lt** Alice J (R), Denver, to Fifth A 379th Evac Hosp, Cp Atterbury, Ind.
McGuire, **1st Lt** Jane C (R), Ft Lewis, Wash, to MDW 7071st ASU, USA Hosp, Ft Belvoir, Va.
Perry, **1st Lt** Mary G (R), Waltham, Mass, to EUCOM, Bremerhaven.
Biggins, **1st Lt** Dolores E, Ft Custer, Mich, to Percy Jones AH, Battle Creek, Mich.
Bowles, **1st Lt** Mary J (R), Denver, to William Beaumont AH, Ft Bliss, Tex.
Adams, **2d Lt** Barbara P (R), Ft Benning, Ga, to Fifth A 5017th ASU USAH, Ft Leonard Wood, Mo.
Neill, **2d Lt** Shirley M, St Louis, Mo, to Third A, 3440th ASU USAH, Ft Benning, Ga.

From Ft Sam Houston, Tex.

From station indicated:
O'Bradovic, **1st Lt** Angeline, to Third A 3460th ASU USAH, Ft McClellan, Ala.
Syrcle, **2d Lt** Juanita M (R), First A 1170th ASU USAH, Ft Devens, Mass.
Freas, **Capt** Lillian (R), Hq First A, Governors Is, NY.
To Fourth A 4005th ASU, USAH, Ft Hood, Tex:
Antoniaci, **2d Lt** Anna E (R).
Bozell, **2d Lt** Nellie F (R).
Boyle, **2d Lt** Elizabeth A (R).
Campbell, **2d Lt** Edith E (R).
Cardwell, **2d Lt** Irma F (R).
Collier, **1st Lt** Marguerite E (R).
Dahl, **1st Lt** Evelyn G (R).
Decosta, **2d Lt** Theresa L (R).
Dinkins, **2d Lt** Ruth E (R).
Dougherty, **1st Lt** Joan M (R).
Eichorn, **1st Lt** Arlene J (R).
Elko, **2d Lt** Mary (R).
Fair, **1st Lt** Carol J (R).
Ferebee, **1st Lt** Constance L.
To Fitzsimons AH, Denver:
Barnett, **1st Lt** Joseph F (R).
Benedetti, **Capt** Isola M (R).
Newsom, **1st Lt** Martha I (R).
Dunbar, **2d Lt** Delfern E (R).
To Second A 2128th—1 ASU USAH, Ft Knox, Ky:
Myers, **2d Lt** Bonnie L (R).
Peterson, **1st Lt** Helen J.
Potts, **2d Lt** Nancy L.
Pritchard, **1st Lt** Mary L.
Reaver, **1st Lt** Muriel J.
Rieger, **1st Lt** Gertrude M.
Rohlfing, **1st Lt** Mary J.
Rowe, **2d Lt** Beatrice F.
O'Brien, **1st Lt** Catherine T.
Pearson, **2d Lt** Dorothy E.
To Second A 2118—1 ASU USAH, Ft Campbell, Ky:
Boggess, **2d Lt** Bonnie I (R).
Carty, **2d Lt** Dorothy A (R).
To MDW 7071st ASU USAH, Ft Belvoir, Va:
McDonald, **2d Lt** Eileen L (R).
Knox, **1st Lt** Lorraine P (R).
Larsen, **2d Lt** Helen V (R).
Lawlor, **2d Lt** Joan T (R).
Moyer, **1st Lt** Roberta C (R).

(Please turn to Page 1401)

NATIONAL SERVICE ON AUTOMOBILE FINANCING
AUTO LOANS AND AUTO REFINANCING
AT LOWER TOTAL COST
FOR OFFICERS AND 1ST THREE PAY GRADES
OF NON-COMMISSIONED OFFICERS
IMMEDIATE PAYMENT TO SELLER ARRANGED
BY WIRE IF NECESSARY
GOVERNMENT EMPLOYEES FINANCE COMPANY
Rhea Building, 1401 W. Lancaster — Fort Worth, Texas
Dependable Automobile Financing Service Since 1920

You Get Double Duty Service
. . . from this Portable Grandstand.

There's good reason to specify Wayne's Type "H" Steel, Portable Grandstand . . .

For you can use it either in—or out-of-doors!

Weighing only 696 lbs., a standard 4-row unit can be carried intact through the usual double doorway. And larger units, which are made in portable sections can be easily moved to any location desired.

Versatile, durable, and absolutely *safe*—Wayne's Type "H" costs only a little more per seat than ordinary wooden bleachers. And the seating capacity of a Type "H" can be increased at any future date by adding to it either in length or number of rows.

Write for details. Request Bulletin 1-H.

WAYNE IRON WORKS
150 NORTH PEMBROKE AVENUE — WAYNE, PENNA.

Army Promotes 859 To Rank of Temp. Captain

THE following are the names of the 90 Regular and 769 non-Regular first lieutenants promoted to the temporary rank of captain in Special Orders No. 153, 31 July. An "R" after an officer's name indicates that he is a Regular; "N" stands for National Guard; all others are USAR.

Aboe, Kenneth R, Ord
Ackenbom, Hugo G, SigC
Adamaitis, Walter J, SigC
Adams, Ranney G, jr, Inf
Adams, Thomas E, jr, Inf (R)
Adams, Vernon J, CE
Adkins, Virgil S, jr, CE (R)
Aff, Charles E C, jr, Inf
Agnitsch, John, TC
Agrelius, Robert J, Ord
Aldridge, Thomas C, Inf (R)
Allemeier, Ralph E, QMC
Allendorf, Louis E, Inf
Anderson, Lloyd E, Arty
Anderson, Richard C, Inf
Andrews, Robert F, jr, Arty
Arnold, Glen I, Arm
Arnold, Richard D, FC (R)
Asai, George N, Inf
Atherton, Ward S, MPG
Atkinson, Donald E, Arm
Averill, Edward R, Inf
Back, George A, Inf
Bailey, Louis T, TC
Baker, Albert U, CE
Baker, William L, sr, Inf
Banks, Gentle J, Ord
Barkell, Jack R, Inf
Barnes, Aden L, TC
Barr, Winston H, QMC
Barrett, George B, jr, MFC (R)
Barrick, Thomas McC, Inf (R)
Barrenton, John C, Inf
Barton, Deforest A, Inf
Basye, John S, Inf
Bauman, Robert O, Inf
Bearden, William R, SigC
Beck, Louis, MI
Beeson, Billy G, Inf
Belcher, John H, Inf
Bell, Byard, SigC
Bell, Clifford C, MPC
Bell, Foster F, Inf
Bell, Raymond E, CmlC
Belton, Gwilyn I, Arty, (N)
Bennett, Charles W, Arty
Berger, Robert, SigC
Bernetas, John J, Inf
Bieber, Melvin H, Inf
Billiger, Gerald T, Inf
Billings, John R, MPC
Bjornberg, Harry K, AGC
Blackman, Bruce A, SigC
Blakely, Hugh J, AGC
Blankenship, F J, SigC (R)
Blickle, Frederick H, Inf
Bockstahler, Louis A, QMC
Bodda, Robert N, SigC
Bolender, Lyle S, OrdC
Booth, Merritt B, jr, Inf
Bott, Frank M, Arty
Bourquin, Ralph H, MI
Bowden, Troy C, OrdC
Bowman, Frank S, jr, OrdC
Bown, Henry E, Inf
Boyd, Richard S, SigC
Boyer, John L, Inf
Boyes, John H, OrdC
Boyle, Bernard L, TC
Boyle, Garrison J, OrdC
Bradley, William E, TC
Bradshaw, Henry C, CE
Bradshaw, Joseph F, MI
Brady, Donald L, Inf
Braun, Robert J, CE
Brazier, Eugene D L, TC
Brechbiel, Frank W, CE
Brickman, Robert W, MPC
Brink, Arthur R, Inf
Brinke, Robert P, Inf
Britt, Cecil A, Inf
Brocksieper, C E, jr, AGC
Brodie, Arthur M, Inf
Broida, Donald, Arty (R)
Brooks, Lawrence P, Inf
Brown, Charles M, Inf
Brown, Fletcher H, TC
Brown, James W, QMC
Brown, Major O, SigC
Brown, Robert M, SigC
Bruner, Robert C, Arty
Brunetti, Luciane F, Inf (N)
Buchanan, John C, Arm
Buddenhagen, Andrew C, CE
Bundren, Elmo L, Inf
Bundy, Robert E, CmlC (R)
Burghardt, Walter F, Inf
Burke, Charles M, SigC
Burnette, Thomas N, Arm
Burton, Lawrence E, Arm
Butler, Newt D, jr, Inf
Bynum, Jimmie D, Inf
Byrd, Billy W, Arm (R)
Byrne, Daniel K, TC (R)
Byrne, Stephen E, jr, TC
Caffee, Don F, CE
Cahill, Robert P, MPC
Cain, Lloyd R, Inf (R)
Caldwell, Charles I, Inf
Calfee, Richard A, TC
Callahan, P O'K, Inf (R)
Campbell, W, jr, Arty (R)
Campbell, S T, jr, MPC
Cannon, George E P, MPC
Cantrell, William A, MPC
Caraker, Oscar W, FC
Carey, Robert E, TC
Carmichael, John A, CE
Carr, William D, Inf (R)
Carrigan, William A, CE
Carroll, Charles L, AGC
Carroza, Orland W, Inf
Cartwright, H L, jr, Inf
Catania, Alfred J, QMC
Cauch, Jack K, Inf
Cavallo, Anthony J, Inf
Cecil, John L, Arty (N)
Champoux, Francis L, Inf
Chandler, N P, Arty (R)
Chapman, Charles E, OrdC
Chapman, Jeff M, Inf
Charette, Reginald W, Arty
Charles, Wm S, 3d, Arty
Chase, Jack P, QMC
Chatnnet, B D, SigC
Cheatham, Albert B, Arty
Chesnut, James W, Inf
Chiotakis, Vacilios A, Arty
Christ, Ernest W, OrdC (R)
Christensen, Noal A, AGC
Clark, Dean E, SigC
Clark, Fred W, Inf
Clark, William R, Inf (R)
Clem, Russell E, Inf
Climie, Robert L, QMC
Clinesmith, James M, QMC
Cobb, Kelley B, Arty
Cody, Henry L, Inf (R)
Coffey, Edward L, TC
Cohoon, Gilbert D, Inf
Coleman, George W, SigC
Collins, C G, jr, TC (R)
Collins, Drake M, jr, CE
Como, Albert, jr, OrdC
Conway, Richard H, Inf
Conway, Robert H, SigC
Cook, James M, CE
Cooke, Woodrow P, SigC
Coons, DeWitt N, MPC
Copeland, James C, Arm
Cornell, Marion G, OrdC
Cornetsky, Anthony F, jr, Inf
Cornwell, Kenneth R, OrdC
Cotter, Michael F, TC
Craig, Rollin B, OrdC
Crandall, Everett E, TC
Crandell, Malcolm S, SigC
Crane, John W, QMC
Cranford, Jack, Inf
Creegan, Matthew T, TC
Creel, Elnomac V, Arty
Crotty, John F, FC
Crowley, James A, jr, CE
Crudgington, James, AGC
Crummett, Clovis V, SigC
Dacklin, Paul H, Inf
Damico, Joseph P, Inf
Daum, William B, Inf (R)
Dausey, Frank W, Arty
Davis, Albert B C, jr, Inf
Davis, Ardie K, TC
Davis, Everett E, AGC
Davis, Francis A, Arty
Davis, Gordon R, jr, Arty (R)
Davis, James E, AGC
Davis, Robert H, MPC
Dawson, Archie L, SigC
Day, Clayton E, MPC
Day, Emil R, TC
DeMott, Harry B, MPC
DeRieux, Stanley N, SigC
DeSelle, Earl L, CE
DeVoe, Clifton B, Inf
De-La-Mare, Wendell F, Inf
Dean, Matthew B, AGC
Deibert, Frederick L, Inf
Dempsey, Henry V, jr, QMC
Dempsey, Ralph P, Inf
Denison, Paul S, jr, CE (R)
Deskins, Lilburn S, Arm
Desrosiers, Gerard J L, Inf
Dickey, Boyden E, Inf
Diettrich, Roger B, MI
Dillon, William H, Inf (R)
Dixon, David W, Inf
Doan, Robert M, CE
Dolan, Thomas J, jr, Arty
Domingoes, Frank A, jr, CE
Donmyer, Winton D, OrdC
Donovan, Dennis J, TC
Donovan, Jerome V, SigC
Dotson, Gerald W, Arm
Dowling, James, TC
Doyle, Curtis W, Inf
Drath, Wilfred H, Inf
Dreyer, Charles W, Inf
Drummond, James, jr, TC
Dryer, Arnold, jr, Arm
Dugan, Donald C, Inf
Dunda, Nicholas, Arty
Dunn, George M, Inf
Dunn, Robert H, CE
Dunphy, John T, Inf
Dupuis, Arthur N, CE
Dutcher, James T, TC
Duva, Nicholas, Inf
Dyke, Walter, SigC
Dynia, John, Arty
Easley, Charles L, Inf
Edgar, Frank M, CE
Edgington, Donald W, Arty
Effinger, Victor W, CmlC
Egan, Ridgeway P, OrdC
Eichhorn, Adrian A, MPC
Eichling, Robert E, Inf
Elliot, Paul R, MPC
Ellis, Walter G, SigC
Ellis, William R, Inf (R)
Ellison, Paul P, jr, Inf
Ertl, Clarence E, Inf
Espen, John M, jr, AGC
Eutize, Walter J, CE
Evans, George S, CE
Facteau, Robert E, QMC
Fahey, Bernard D, Arm
Fahey, Nicholas F, Arm
Farrell, James W, Arty
Farrell, Raymond G, Inf
Feeney, William E, TC
Feldstein, William, QMC
Ferguson, James A, CmlC
Fields, Joseph A, Inf
Fisher, Bruce C, Inf (R)
Fisher, Gerald C, MI
Fisher, Harry R, Inf
Fleming, Robert L, CE
Foerster, Merlin W, QMC
Forbes, Dawson V A, TC
Fountain, Henry C, MPC
Fowler, Philip J, MPC
Fox, Richard O, Inf
Foy, Nelson E, Inf
Frederick, John A, Inf
Freeman, John C, TC
Freitag, Horace V, Inf
Friedman, Egon E, Arm
Furrer, Robert C, OrdC
Furst, Alan S, QMC
Fusco, Jeremiah N, MI
Galanis, Harry W, SigC
Galvan, Antonio J, TC
Gardiner, John, jr, Inf
Garland, Cyrus G, TC
Garrabrant, William A, Arm
Garrett, Jas M, 3d, Arty (R)
Gates, Franklin F, Inf
Gates, William H, Inf
Gaudreau, Chilson P, Inf
Gavula, Michael, OrdC
Geer, Robert C, Inf
Geiger, Robert A, Inf (R)
Genaro, Joseph F, Arm
Gentile, Roy J, AGC
George, Jack M, Inf
Gertie, Raymond J, OrdC
Gesregen, Robert H, QMC
Gillespie, Edwin, CmlC
Gromini, Eugene W, TC
Glasgow, Wm M, jr, Inf (R)
Glenn, James M, Arm
Glenn, Thomas C, CE
Gluchowski, Frank W, Inf
Golinick, Albert H, Inf
Gollob, Harold T, Inf
Gomez, John L, CE
Goode, William, Inf
Goodson, Thomas, SigC
Gordon, Stanley B, AGC
Gorman, Thomas, Arty
Grace, Robert B, AGC
Gray, Robinson A, OrdC
Green, James E, Inf
Green, Melvin G, CE
Green, William J, Inf
Greenes, Joseph, Arty
Greer, William O, Inf
Groutt, James A, TC
Grovesteen, Loyal E, QMC
Guffey, Clarence L, Inf
Guiang, Marcelino C, Inf
Gunn, Joe C, MPC
Guston, Gusta B, MI
Guy, James S, CE
Haas, John A, jr, Inf
Haas, Oran C, Inf
Hackitt, Jack, Arty
Haig, Ransom S, MI
Hallmeyer, L D, OrdC
Hammer, Sidney, Inf
Hammond, Eldrich N, QMC
Hampson, Russell J, jr, Inf
Handy, Joseph L, MPC
Hanna, Martin L, Arty
Harcus, Alan, Inf
Harrington, Richard, CE
Hartley, William A, Inf
Hartner, Alvin H, jr, SigC
Harvey, Edwin, TC
Haskins, Thomas C, CE
Hassin, Donald J, Inf (R)
Hatten, Leo A, SigC
Hauser, William E, Arty
Hawkins, Norvell H, FC (R)
Hayler, Rodney G, jr, Inf (R)
Haxtell, Clare G, Inf
Hedrick, Charles T, Arm
Heir, John H, AGC
Helinski, Joseph A, QMC
Hendee, Donn G, Inf (N)
Henderson, Chas A, MPC
Henderson, Dick E, Inf
Hendricks, George N, jr, Inf
Herris, William W, Inf
Hersey, Walter E, Arty
Herzke, William J, Inf
Hicks, Acie V, jr, CE
Hildebrandt, Frank B, SigC
Hill, Chauncey V, Inf
Hilly, Arthur J, Inf
Hilmar, James E, Inf (R)
Hinshaw, Verl W, SigC
Hirsch, Peter J, Inf
Hobbs, Wilbur G, Inf
Hodges, William J, Inf
Hogan, Albert M, Arty
Holcomb, Lamar, Inf
Hollmon, Thomas M, SigC
Holladay, Thos D, jr, TC (R)
Hollingsworth, Ned, OrdC
Holzhauer, Franklin L, TC
Hope, Robert L, CE
Houtz, John W, TC (R)
Hoyt, Kenneth D, Arty
Hudgins, Arthur F, TC
Huff, Douglas A, Inf
Humphrey, Chas D, TC
Hurlanek, Jerome W, CE
Huszcza, Anthony, CE
Hutchings, George E, CE
Hutto, Chas L, jr, TC
Ito, Kanemitsu, Inf
Jackson, Wilburn E, Inf
James, David L, Arty (N)
Jappe, Frank K, SigC
Jenkins, Alvin R, Inf
Jenkins, Thomas F, Inf
Jenkins, Wade R, SigC
Jesse, Francis R, Inf
Jewell, Horace J, SigC
Johnson, Augustus R, CE
Johnson, Edgar W, Arm
Johnson, George Y, TC
Johnson, John V, CE (N)
Johnson, Raymond G, Inf
Johnson, Wenda L S, MI
Johnson, William T, Inf
Johnston, Joseph O, QMC
Jones, Claude A, QMC
Jones, Griffith G, TC
Jones, Robert B, OrdC
Jones, William L, QMC
Judy, John H, SigC
Jung, Allen D, MI
Kampe, Raymond L, Inf (R)
Kasprowski, Edward, Inf
Katagiri, Taro, Arm
Kee, Pat M, Arty
Kelley, Eugene, jr, MPC (R)
Kelley, John P, Inf
Kennedy, David I, AGC
Kern, Bernard S, Arty (R)
Key, Alexander F, Inf
Kidder, William, OrdC
Killam, Howard W, SigC (R)
Kimbrell, James R, Inf
Kirkland, Parks, Inf
Kirkpatrick, T M jr, Arty (R)
Kisch, Nicholas M, TC
Kisinger, Howard J, jr, Inf
Klement, A W jr, Arty (R)
Kloman, Curt C, Inf
Klundt, Roland E, Inf
Knapp, Albert C, Arty (R)
Knickerbocker, E H, TC
Knight, James A, CE
Knight, Thomas G, jr, Inf
Koch, Casper F, Inf
Koch, Richard P, AGC
Kohler, John J, CE
Komp, John S, Inf (R)
Kone, Kenneth M, Inf (R)
Kopp, William R, Arty
Korte, Albert J, MPC
Kowalski, Stanley M, SigC
Krause, Lester H, Inf
Kravitz, Seymour, Arty (R)
Kriger, Egnice R, Arty
Kuefler, Kenneth T, OrdC (R)
Kushner, Leonard H, Inf (R)
LaBella, John J, QMC
LaLonde, Wilfred G, Inf (R)
LaLuz, Enrique, Inf
Lake, John D, MPC
Lansing, Ernest J, Inf (R)
Laurora, Perminio S, Arty
Lawson, William F, QMC
LeClair, John H, Inf (R)
Lechner, Roy J, Inf (R)
Ledew, Vincent P, QMC (N)
Lee, William, SigC
Leigh, Keith B, AGC
Leindecker, Maurice G, OrdC
Leonard, Jack D, MI
Lessard, Robert J, Inf
Lewis, John L, Inf
Lewton, Howard J, QMC
Lichacz, John F, Inf
Ligda, Andrew V, Inf
Liveakos, George H, TC
Liana, Theodore, jr, Inf (R)
Lockwood, Otto A, Inf (R)
Loe, Robert J, Arty (R)
Long, Robert C, Inf
Lopez, Henry F, Inf (R)
LosBanos, Bernard, Inf
Lovrien, John G, AGC
Lowe, Raymond P, TC
Luber, Alex, MI
Luick, Alton L, QMC
Lund, Norman W, Arty
Luther, Lee I, Inf
Lynch, Hugh J, Inf (R)
Lyon, Neven R, OrdC
Lyons, William T, Inf
MacDonald, Philip A, TC
MacLeod, Wm A, Arty (R)
Mace, William E, Arty
Magee, Robert W, MPC
Mahar, Harold W, sr, Inf
Mahr, Warren C, Inf
Mallory, Robert C, Inf
Mantalas, John G, Inf (R)
Marr, Patrick J, sr, Inf
Marsh, William D, Arty
Martel, David, Inf
Martens, Louis C, OrdC
Martin, Jack, TC
Martin, Reginald L, CE
Martineau, John A, Inf
Masuyama, Hisao L, MI
Matos, Jorge A, MPC
Mayer, Merle W, Inf
Mayes, Lawrence S, Arty
McAloon, Joseph O, Arm
McCabe, Charles J, Inf
McCaffrey, Donald J, OrdC
McCain, Franklin S, QMC
McClain, Arthur B, Inf
McClaran, Jack L, Inf
McClenny, Ernest B, AGC
McClintock, Robert A, CE
McCloskey, James W, Arty
McCluskey, Joseph E, Inf
McConnico, James B, QMC
McCormick, John F, Inf
McCormick, William H, QMC
McCoy, William H, jr, TC
McCrellen, Richard W, QMC
McCurdy, Lloyd L, Inf
McDaniel, Harold L, Arty
McDonald, James B, SigC
McKee, James, Inf (R)
McMillan, Donald J, CE
McNelly, Harry R, TC
Messer, Marvin A, Arty
Messerly, Noel, jr, CE
Michener, George G, MI
Millan, Lewis C, Arty
Millard, Addison A, Inf (N)
Miller, Gray O, TC
Miller, James H, Arty
Miller, Wilburn M, Arty
Mills, Herman W, TC
Mitchel, Iverson O, jr, Arty
Mitman, Henry D, OrdC (R)
Modisett, Tom F, Inf
Moffett, Chas W, jr, Arm (R)
Montegut, James J, jr, QMC
Moore, Clifford C, TC
Moore, Fred S, CmlC (R)
Moore, James L, AGC
Moore, Marvin C, AGC
Morris, James W, Inf
Morrison, Norman T, Arty
Mort, Robert T, FC
Morton, James M, MI
Morton, James M, MPC
Mueller, Don J, OrdC
Muhar, Andrew V, jr, MI
Mulvenon, Joseph T, CE
Murphy, Daniel A, Inf
Murphy, James M, QMC
Murphy, Michael H, jr, Arty
Murr, Clyde E, TC
Murray, Kenneth C, Inf
Murray, Richard J, Inf
Myers, Nedro C, Inf
Nance, Marvin L, QMC (R)
Naughton, Patrick J, Inf
Nemish, Charles, Inf
Nicholson, William M, AGC
Nielsen, Rallen B, Inf
Noe, Jesse L, jr, CE
Noonan, Edward J, MPC
Norby, Allen R, SigC
Northcutt, Jack E, SigC
Norum, Elmer C, Inf
O'Neill, Thomas J, SigC
O'Neill, William R, Inf
Oakley, Jack D, MPC
O'Bannon, Robert E, FC
O'Donnell, Paul T, TC
O'Donnell, Thomas A, Inf
Ohr, Robert F, Arm
Oji, Sukeo, CE
Olds, Lonnie E, jr, Inf
Olsen, Vincent I, MPC
Olson, Sigurd, Inf
Olszewski, Walter J, OrdC
Omen, George E, Inf
Orcutt, Ross D, MPC
Orser, Lyon C, QMC
Otten, Charles F, jr, QMC
Overton, Lawrence S, Arty
Pagac, Benedict B, Inf
Painter, Harry J, MPC
Palmer, Henry U, TC
Palmer, Jack M, SigC
Panter, Clayton O, Inf
Pantsari, Eric W, Inf
Parke, Robert E, Arty
Parks, James B, Inf
Parrack, Cecil T, Arty
Patti, Joseph A, Armor
Paul, Grover S, MPC
Pearse, Leslie H, MPC
Pearson, Charles T, QMC
Pecawicz, John W, QMC
Peltier, Reginald A, OrdC
Pepper, Joe C, AGC
Perry, Herbert J, Arty
Perry, Lester E, Inf
Perry, Merlin H, Arty
Peters, Harry C, Armor
Petty, Charles D, Arty
Phillips, Ralph L, Arty
Pina, Manuel S, Inf
Polak, Philip B, Arty (R)
Pollard, William F, QMC
Porter, James W, QMC
Porter, Philip D, OrdC
Porter, William L, SigC
Post, Charles N, Inf (R)
Pound, Robert L, Arty
Prem, Donald J, Arty
Premo, Oliver P, Arty
Price, Johnny C, Inf
Price, William A, OrdC
Pritchard, Charles K, QMC
Prock, Harry F, CE
Pryce, Leslie P, Inf
Purks, James C, TC
Purves, James H, Arty
Putignano, Sam, Armor
Quick, Karl E, MPC
Quinlan, Timothy J, Inf
Quinn, Arvil B, Armor
Raines, Robert M, SigC
Ramsey, Harvey B, Arty
Rankin, Fred W, jr, CE (R)
Rathbun, Donald, CE
Ray, Ernest E, jr, OrdC
Rearick, Ira P, OrdC
Redding, George A, CE
Redford, James C, Inf
Reed, Bill E, Inf
Reeves, William A, CE
Reichstetter, Hans A, AGC
Reinhard, William S, Armor
Remund, Jack H, Inf
Reynolds, Eugene P, Inf
Reynolds, Herschel E, Inf
Reynolds, John W, Inf (R)
Richardson, Francis C, SigC
Richardson, Henry B, OrdC
Richardson, Sidney E, Arty
Richardson, W K, jr, SigC (R)
Rider, Vance D, TG (R)
Rinehart, Lawrence E, Inf
Riordan, Thomas E, Inf
Robb, Lyle D, Inf
Robbins, Charles E, SigC
Robbins, Phillip W, Arty
Roberto, Frederico L, Inf
Roberts, Robert D, MPC
Roberts, William G, Inf (R)
Roby, Dale W, Inf
Rochnowski, Arthur P, Arty
Roller, Harry N, Arty
Romano, Frank J, Arty
Ross, Hubert W, Armor
Rossnagel, Frederick E, SigC
Roudabush, Lester B, TC
Rouse, Charles A, Inf
Ruane, Thomas F, Arty
Rupert, Robert L, Inf
Russ, Kenneth L, Inf
Ryan, Franklyn J, Inf
Sacht, Albert R, MPC
Sahm, Frank R, Arty
Saiki, Barry, MI
Samson, Clyde D, SigC
Sanders, James F, Inf
Sando, Raymond W, Inf
Sanford, Walter A, CE
Saum, James B, Inf (R)
Saylor, Paul, AGC
Saynisch, Victor L, OrdC
Scalf, Herbert R, SigC
Schappaugh, Geo H, Armor
Schilling, Joseph F, Inf
Schneider, Robert F, MPC
Schorsten, Edward S, QMC
Schremp, William R, Arty
Schumacher, John H, CE
Scott, Alvester, Inf
Scott, Richard H, Arty
Scott, William L, Inf
Searcy, Joseph W, CmlC
See, Kenneth G, QMC
Seibert, August G, Inf (R)
Sell, Robert A, AGC
Semken, Homer L, TC
Sewell, Ralph E, CE
Shaddy, Hershaw G, Armor
Shaffer, Wayne C, AGC
Shannon, Joseph K, SigC
Sharpe, Edgar B, SigC (R)
Sharpe, Edward G, AGC
Shaw, James B, CE
Shea, George S, Arty
Shelton, Edward E, SigC
Sherwood, Jack C, Inf
Shields, D R, jr, CmlC (R)
Shore, Leon F, jr, Arty
Shorts, Charles C, SigC
Shouse, John E, Inf
Siegel, Leon S, SigC
Sill, Robert P, OrdC
Silva, Ernest P, FC
Simmons, Daniel H, Arty
Simmons, Edwin L, MI
Simpson, Victor C, Arty
Singer, Charles D, Inf
Siranovich, Matthew F, Inf
Sjovall, Stanley G, TC
Skvarns, John J, jr, MI
Smathers, Don L, Inf
Smerak, Eugene F, Armor
Smigen, George A, MPC
Smith, Claire D, AS
Smith, Dale E, QMC
Smith, Lester D, Inf
Smith, Mark A, Inf
Smith, Paul R, OrdC
Smith, Richard C, Armor (R)
Smith, Richard H, SigC
Smith, Sydney, CE
Smith, Wilfrid K G, Inf (R)
Smoleroff, Eugene V, Arty
Snedeker, George, Armor
Snyder, Henry A, AS
Snyder, Richard B, MI
Snyder, Warren, SigC
Sobolewski, William C, CmlC
Solomon, Nelson, AGC
Sos, Joseph P, Arty
Spalding, Wesley E, Inf
Spangler, Robert B, Inf
Specht, Orville A, QMC
Speedy, John C, jr, Arty
Spigerelli, A W, CmlC (R)
St Louis, D W, Inf
Stagg, William F, CE
Staley, Raymon M, jr, TC
Stanley, Clifford, Inf

(Turn to Next Page)

Promote 1st Lts.

(From Preceding Page)

Stanton, Joseph A, Inf
Stephenson, Mack C, SS
Stone, Bartol F, SigC
Stone, Sanford J, Inf
Stone, William M, jr, Inf (R)
Strain, Earl E, TC
Strawn, Louis F, QMC (R)
Strickler, Stauffer J, QMC
Stump, William B, QMC
Suggs, John P, Inf
Sugiyama, Yone J, Inf
Sullivan, John J, MPC
Sundby, Selmer A, QMC
Sutor, Frank J, Inf
Suzuki, George E, MI
Swavely, Charles A, CE
Sweeney, Clair R, MPC
Sweeney, Francis P, SigC
Swope, Charles L, Inf
Taber, Augustus K, jr, CF
Tabor, William D, Inf
Tackaberry, Thos H, Inf (R)
Tegami, Kan, Inf
Taggart, Robert M, Inf
Tanaka, John M, MI
Taylor, Arch K, AGC
Taylor, Melvin B, AS
Tedd, Robert N, Arty
Teft, Donald E, MPC
Terry, Harold I C, Inf
Theus, Frank P, jr, Armor
Thode, Harry W, FC (N)
Thomas, Austin M, TC
Thomas, Curtis R, Arty
Thomas, George J, Inf
Thomas, Harold F, TC
Thomas, Wray R, Inf (R)
Thompson, Carl, OrdC
Thompson, Willard D, FC
Till, Fred N, Armor
Torrez-Rodriguez, Conrado, Inf
Townsend, Earle J, CmlC
Trim, Louie H, MPC
Trimble, Howard H, Armor
Trinkner, Henry G, Arty
Tumlinson, Jack M, Inf (R)
Turley, Edward V, jr, FC
Torley, Roscoe W, Inf
Turnbull, Roderick F, MPC
Turner, John S, Inf
Turner, William M, FC
Tutwiler, Guy I, Inf (R)
Tyler, Jack A, (Inf)
Uhland, Herbert W, MPC
Uhls, William C, Arty
Urbina, George S, Inf
Urian, Richard H, MPC
Vaezsen, Corneluis, CE
Vaughn, Guy V, Inf
Verburg, Keith B, Inf
Vernon, Ralph W, Inf
Veselovec, Stephen, Inf
Vineyard, Henry C, jr, Arty
Vlasak, Frank S, Arty
Vogt, Brady L, jr, Arty (R)
Waddell, Robert G, MPC
Waitkus, Stanley J, AGC
Waldron, Jack F, Arty
Walker, Howard T, Inf
Walker, John F, jr, Inf
Waller, Morgan L, jr, Arty
Walter, William J, Inf
Walters, Robert E, Inf
Warden, Edward A, Armor
Waters, James T, CmlC
Wayne, Norbert J, Inf
Webster, D L, Armor (R)
Weck, Lawrence J, Arty
Weeks, Frank D, jr, SigC
Wegner, Franklin J, SigC
Wells, Ray A, Inf
Wesley, Frank A, jr, SigC
Whalen, Donald H, Inf
Whatley, Melvin M, Inf
White, Jack, TC
White, James I, SigC
White, Morris A, CE
White, Thurman J, AGC
Whitehurst, James L, QMC
Whiteside, James E, Inf
Wildes, Richard C, jr, CE
Wilkinson, Wm M, Armor
Williams, Adger G, TC
Williams, George E, Inf
Williams, James N, MPC
Williams, Joseph B, Arty (N)
Wilson, Charles W, jr, CE
Wilson, Logan E, OrdC
Wines, Carroll F, OrdC
Winter, Edward J, Arty
Winter, Jerome T, Inf (R)
Witt, Vincent E, AGC
Wojcicki, Alexander S, CE
Womack, David C, Inf
Woodall, John B, Inf
Woodell, Henry E, QMC
Worth, Raymond J, Arty
Wright, Douglas H, Inf
Wynn, Ellison C, Inf
Yamazaki, Alfred A, Inf
Yelland, Wilfred J, TC
Yordan-Antongiorgi, Joaquin, Inf
York, Vincent R, MPC
Young, Francis T, Arty
Young, Kenneth E, CE
Yunck, Richard T, Inf
Kelenko, Tony, Arty
Zwirble, Edward A, Inf

Army Orders

(Continued from Page 1399)

Moyse, **1st Lt** Irene F (R).
Musich, **2d Lt** Phyllis K (R).
Lightsey, **2d Lt** Currie (R).
Mackey, **2d Lt** Helen J (R).
Mann, **2d Lt** Evelyn B (R).

To Letterman AH, San Francisco:
Thomson, **2d Lt** Barbara E (R).
Tolman, **2d Lt** Donna E (R).
Watson, **1st Lt** Elinor M (R).
White, **2d Lt** Hazel M (R).
Williams, **2d Lt** Betty E (R).
Ruttger, **1st Lt** Marion G (R).
Steadman, **1st Lt** Rita D M (R).
Stone, **2d Lt** Roberta L (R).
Stouffer, **1st Lt** Betty M (R).
Sullivan, **2d Lt** Audrene (R).

To Third A 3441st ASU USAH, Cp Gordon, Ga:
Holland, **2d Lt** Julia F (R).
Hubler, **2d Lt** Shirley R (R).
Joyner, **1st Lt** Lois C (R).
Flynn, **2d Lt** Rosemary A.
Forshey, **2d Lt** Phyllis R.
Galvin, **1st Lt** Mary F.
Gray, **2d Lt** Mary F.
Gunther, **2d Lt** Rita V.
Hagle, **1st Lt** Avis W M.
Hill, **2d Lt** Nellie M.

To AMC, Wash, DC:
Peckham, **1st Lt** Mary E (R).
Spencer, **2d Lt** Patricia A (R).
Strausser, **1st Lt** Bertha E (R).
Hoagland, **Capt** Helen R (R).
Johnson, **1st Lt** Katrina O (R).
Vrabel, **1st Lt** Helen E (R).
Walters, **2d Lt** Dorothy E (R).

To First A 1301st ASU USAH, Ft Monmouth, NJ:
Vernick, **2d Lt** Zelda P (R).
Wojcik, **2d Lt** Sandra M (R).

To Fifth A 5015th ASU USAH, Cp Atterbury, Ind:
Barr, **2d Lt** Joyce M (R).
Berner, **1st Lt** Teresa B (R).
Doughty, **1st Lt** Esther A (R).
Raganovich, **1st Lt** Violet (R).
Boyer, **1st Lt** Mary J (R).
Weller, **1st Lt** Julia E (R).

To First A 1262d ASU USAH, Ft Dix, NJ:
Burns, **1st Lt** Mary F (R).
Polidori, **1st Lt** Joan M (R).
Quattrucci, **1st Lt** Ana-Palmer (R).
Lacombe, **Capt** Rita I (R).
Matsumoto, **2d Lt** Grace T (R).
Schuckhaus, **1st Lt** Doris I (R).
Taylor, **2d Lt** Marie T (R).
Hanover, **2d Lt** Gloria A (R).
Richardson, **2d Lt** Jean (R).

To Second A 2114-1 ASU USAH, Cp Pickett, Va:
Burlack, **2d Lt** Marion S (R).
Cooper, **1st Lt** Grace I (R).
Costello, **1st Lt** Grace I (R).
Planck, **1st Lt** Jean I.
Embach, **2d Lt** Mildred L (R).
Engelman, **1st Lt** Rhoda I (R).
Forsha, **2d Lt** Sue M (R).
Hohenbrink, **2d Lt** Dorthea C (R).
Hollen, **2d Lt** Mary M (R).

To FEC, Yokohama

From station indicated:
Phillips, **1st Lt** Vivian M (R), Ft Meade, Md.

ORDNANCE CORPS—

Maj Gen E L Ford, C of O

Holler, **Col** Walker W, Ft McPherson, Ga, to 9362d TSU Office of Ord Research, Duke Univ, Durham, NC.
Ebbert, **Lt Col** Theodore H, Aberdeen, Md, to Los Angeles Ord Dist, w/sta Jet Propulsion Lab, Pasadena, Calif.
Andrews, **Maj** John T, jr, Watervliet, NY, to St Louis Ord Dist, St Louis.
Moore, **Maj** Robert K (R), Wash, DC, to Raritan Arsenal, Metuchen, NJ.
Eckenrode, **Capt** Wilbert J (R), Culbertson, Pa, to Letterkenny Ord Dep, w/sta Baltimore.
Farrington, **Capt** John D, jr, Ft Hood, Tex, to Rossford Ord Dep, Toledo, Ohio.
Lenic, **Capt** Sigmond C (R), San Marcos, Tex, to Fifth A 5015th ASU, Cp Atterbury, Ind.
O'Callaghan, **Capt** Edmund J (R), Ft Lawton, Wash, to Sixth A 6516th ASU, Wash, ROTC Instr Gp, Seattle.
Grace, **Capt** John R, Wash, DC, to Redstone Arsenal, Huntsville, Ala.
Larned, **Capt** Royce P, Lawrence, Kans, to Stu Det Ord Sch, Aberdeen Pr Gr, Md.
Bedela, **Capt** Adam, Ft Sill, Okla, to Raritan Arsenal, Metuchen, NJ.
Turnmeyer, **Capt** George E, Benicia, Calif, to Stu Det Ord Sch, Aberdeen, Md.
Stibolt, **1st Lt** Hans P, jr (R), Cp Atterbury, Ind, to EUCOM, Bremerhaven.
Cantlay, **1st Lt** Ralph (R), Aberdeen, Md, to Climatic Test Det Yuma Test Sta, Yuma, Ariz.
Harris, **1st Lt** Simuel N, Ft Sheridan, Ill, to Aberdeen Pr Gr, Md.
Chandler, **1st Lt** John L, Travis AFB, Calif, to Raritan Arsenal, Metuchen, NJ.
Carter, **2d Lt** Robert G (R), Ft Meade, Md, to Aberdeen Pr Gr, Md.
Walters, **2d Lt** Edward A (R), San Marcos AFB, Tex, to Third A 25th Ord Lt Acft Maint Co, Ft Bragg, NC.
LaRue, **2d Lt** Robert M (R), San Marcos, Tex, to Third A 25th Ord Lt Acft Maint Co, Ft Bragg, NC.

To Office C of Ord, Wash, DC

From station indicated:
Houchin, **Maj** Edward L (R), Governors Is, NY.
Taylor, **Col** George W, Los Alamos, NMex.
Coker, **Capt** Morgan B, Aberdeen, Md.
Light, **Maj** Morgan C, Cp Atterbury, Ind.

To EUCOM, Bremerhaven

From station indicated:
Riordan, **Maj** Don F (R), Wash, DC.
Farrington, **Capt** John D, jr (R), Ft Hood, Tex.

To FEC, Yokohama

From station indicated:
Bolt, **1st Lt** Samuel E (R), Ft Meade, Md.
Weis, **Capt** Frederick J (R), Parsons, Kans.
Harmon, **1st Lt** James R (R), Cp Rucker, Ala.
Sweetman, **Lt Col** John G (R), Cp Rucker, Ala.
Knox, **1st Lt** Glen H (R), Cp McCoy, Wis.
Dichito, **1st Lt** Anthony (R), Detroit, Mich.
Donlon, **1st Lt** Thomas R (R), Ft Knox, Ky.
Harding, **1st Lt** Harold F (R), Ft Lewis, Wash.
Conlin, **1st Lt** Owen R (N), Cp Polk, La.
Lampe, **1st Lt** Robert W (R), New Boston, Tex.
Ellington, **Capt** Townley A (R), Ft Custer, Mich.
Chambers, **2d Lt** Clyde C (N), Cp Atterbury, Ind.
Shipsey, **1st Lt** Morgan A (R), Aberdeen, Md.
Lehoczky, **2d Lt** John, jr (R), Detroit, Mich.
Gammans, **2d Lt** Raymond F, jr (R), Atlanta, Ga.
Gralund, **2d Lt** Chester S (N), Cp Rucker, Ala.
Crisp, **2d Lt** Ernest (R), Ft Hood, Tex.
Rudd, **2d Lt** Edward W (N), Cp Cooke, Calif.
Nisson, **2d Lt** George M (R), Ft Sill, Okla.
Beck, **1st Lt** John (R), Pine Cp, NY.
Galante, **1st Lt** Benedict J (R), Ft Dix, NJ.
Chapis, **1st Lt** Anthony J (R), Metuchen, NJ.
Clark, **Capt** John A (R), Chicago, Ill.
Donegan, **Capt** Thomas P (R), Aberdeen, Md.
Burke, **1st Lt** Vincent P (R), Ft Riley, Kans.
Havey, **2d Lt** John P (R), Cp Roberts, Calif.
Powell, **Maj** Thomas O (R), Terre Haute, Ind.
Marwitz, **Maj** Julius A (R), New York.

CHEMICAL CORPS—

Maj Gen Egbert F Bullene

Delmore, **Col** Fred J, Frederick, Md, to 9710th TSU Cml and Radiological Lab, A Cml Cen, Md.
Moree, **Col** Motescue T, A Cml Cen, Md, to 9766th TSU, Cp Detrick, Frederick, Md.
Pittenger, **Lt Col** Aubrey O (R), Ft McPherson, Ga, to Office Chief AFF 8575th AAU, Ft Monroe, Va.
Chabalko, **Capt** Charles W, jr (R), New Cumberland, Pa, to 9741st TSU Cml Sec, Memphis Gen Depot USA, Memphis, Tenn.
Elliott, **Capt** Richard B, A Cml Cen, Md, to Second A 2327th ASU Del ROTC Instr Gp, Univ of Del, Newark, Del.
Blackmore, **Capt** Robert P, Ft McClellan, Ala, to Third A 3310th ASU Tenn ROTC Instr Gp, Vanderbilt Univ, Nashville, Tenn.
Crowell, **1st Lt** Steven S, A Cml Cen, Md, to Third A 82d Abn Div, Ft Bragg, NC.
Norton, **1st Lt** Doyt P, A Cml Cen, Second A 141st Tk Bn, Ft Campbell, Ky.
Einsel, **2d Lt** David W, jr, Cp Atterbury, Ind, to Fourth A, 17th FA Gp, Ft Sill, Okla.

To FEC, Yokohama

From station indicated:
Kileski, **Lt Col** Frederic G (R).
Michael, **Capt** Denton V (R), Cp Atterbury, Ind.
Harrison, **Capt** Stanley K, jr (R), San Francisco.
Ilardi, **Maj** Joseph P (R), New York.
Burns, **Maj** Joseph E (R), Dallas, Tex.
Donahue, **Capt** Patrick H, Ft Bragg, NC.
Doyle, **Capt** John J, jr, Ft McClellan, Ala.
Bell, **Capt** Ralph G (R), Ft Knox, Ky.

From A Cml Cen, Md:
Sender, **1st Lt** Jack A (R).
Byrne, **2d Lt** John P (R).
Rothschild, **Col** Jacquard H.

CHAPLAINS CORPS—

Maj Gen Roy H Parker, C of C

To FEC, Yokohama

From station indicated:
Gaertner, **Col** John F, Ft Riley, Kans.
Bare, **Lt Col** Paul W (R), Norfolk, Va.
Hodges, **Capt** Joseph (R), Tacoma, Wash.
Roush, **Maj** Gray W (R), Seattle, Wash.
Cunningham, **Capt** John J (R), Wash, DC.
Johnson, **Capt** Julian B (R), Ft Belvoir, Va.
Shick, **Capt** Orville A (R), Ft Lewis, Wash.
Ward, **Maj** Arthur S (R), Ft Lewis, Wash.
Hartog, **Capt** George W Den (R), Ft Knox, Ky.
Felder, **1st Lt** De Deleon (R), Ft Meade, Md.
Hinkeldey, **1st Lt** Howard W (R), Ft Meade, Md.
Lemoine, **Capt** George F (R), Cp Breckinridge, Ky.
Barry, **Capt** James J (R), Ft Ord, Calif.
McLaughlin, **Capt** Bertrand L (R), Cp Stoneman, Calif.
Pratt, **Maj** Melvyn E, jr (R), Ft Ord, Calif.
Kilcoyne, **Col** John T, Ft Ord, Calif.
Shevlin, **1st Lt** Arnold N (R), Ft Dix, NJ.
Millard, **Capt** Harold E (R), Ft Lee, Va.
Reilly, **Capt** John H (R), Ft Campbell, Ky.
Sexton, **Capt** Bernard D (R), Cp Pickett, Va.
Scott, **Capt** Robert S (R), Ft Eustis, Va.
Spence, **Capt** Edward L (R), Cp Breckinridge, Ky.
Tye, **Capt** John B (R), Aberdeen, Md.
Bowman, **Capt** William M (R), Hot Springs, Ark.
Chavez, **Maj** Angelico (N), Ft Bliss, Tex.
Dwyer, **Capt** Robert J (R), Cp Chaffee, Ark.
Goude, **Capt** Stuart V (R), Ft Sill, Okla.
Kirkpatrick, **Maj** James E (R), Cp Polk, La.
Kuhn, **1st Lt** Wesley J (R), Ft Bliss, Tex.
Ledbetter, **Capt** Amos F (R), Cp Chaffee, Ark.
Meder, **Capt** James R (R), Cp Polk, La.
Roe, **Capt** Morris S (R), Ft Sill, Okla.
Smith, **Capt** Samuel D (R), Cp Chaffee, Ark.
Weitzel, **Capt** William H (N), Cp Polk, La.
Hopkins, **Capt** Clarence L (R), Ft Campbell, Ky.

TRANSPORTATION CORPS—

Maj Gen Frank A Heileman, C of T

Noyes, **Col** John R, Wash, DC, NY POE, Brooklyn.
Childers, **Lt Col** Joe E, Ft Leavenworth, Kans, to Stu Det Hq Sixth A, Oakland, Calif.
McFeely, **Lt Col** Horace F, San Francisco, to OC of T, Wash, DC.
Morgan, **Lt Col** Charlie E A, Ft Eustis, Va, to Stu Det Hq Sixth A, Portland, Oreg.
Howard, **Maj** Robert C, Arsenal, Utah, to Stu Det Hq Fifth A, Cheyenne, Wyo.
Aronson, **Maj** Richard W, Ft Eustis, Va, to Stu Det Hq Second A, Ft Meade, Md.
Manley, **Maj** Murray E, Ft Eustis, Va, to Stu Det Hq Second A, Pa PR Co, Philadelphia.
McHenry, **Maj** Henry I (R), Brooklyn, to The Trans Cen, Ft Eustis, Va.
Lindsey, **Capt** Travis (R), Ft Mason, Calif, to The Trans Cen, Ft Eustis, Va.
Peecher, **Capt** Brian H (R), New Orleans, La, to NO POE, w/sta at Theodore, Ala.
Rosario, **Capt** Luis (R), Wash, DC, to USA Forces Antilles, San Juan, PR.
Southwell, **Capt** Harold L, jr (R), Brooklyn, NY, to Stu Det A Lang Sch, Monterey, Calif.
Marsh, **1st Lt** William G, Ft Meade, Md, to New York POE, Brooklyn.
Worthen, **1st Lt** Boyd L (R), Ft Mason, Calif, to 652d Trans Hv Trk Co, Cp Stoneman, Calif.
Brewer, **2d Lt** Alvie L, Ft Sill, Okla, to The Trans Cen, Ft Eustis, Va.

To FEC, Yokohama

From station indicated:
Werlinger, **Maj** Louis J (R), San Francisco.
Hairston, **1st Lt** James D (R), Ft Belvoir, Va.

(Please turn to Page 1405)

Wanted—Retired Medical Officer

Nationally known clinic desires to add to its staff the services of two well qualified medical doctors — one an internist and one a surgeon.

Preference would be given to men with plus retirement age. Salary quite liberal and environment very desirable. Write in strict confidence, and interview will be arranged at our expense. Address Box RJ, c/o Army-Navy-Air Force Journal.

SPECIAL SALE!

ITEM	RETAIL	NOW
GE-Delux Tank Vacs AUT 173A	$ 89.95	$ 69.95
GE-Table Radios #408	54.95	46.95
OASIS Dehumidifiers	159.50	129.50
WESTINGHOUSE Mobilaire Fans 16 MA2	79.95	67.50
PENN—power mowers 21"—1½ hp BS	149.50	115.00
CAPEHART—TV-16" "Wm Penn"	449.95	299.95

All merchandise available for immediate shipment
PRICES include shipping charges
SEND $1 for BIG 96 page 1951 catalog—This dollar credited to your first purchase

ARMED SERVICES PURCHASING CO.
#1 THOMAS CIRCLE N.W. (2nd floor)
WASHINGTON 5, D. C. (Republic 7827)

A RETREAT review honoring General Wade Hampton Haislip, the former Vice Chief of Staff, upon the occasion of his retirement from active duty, after 43 years of service in the U. S. Army, took place late Tuesday afternoon on the parade ground of Ft. Lesley J. McNair.

Following the impressive ceremony and parade of troops and planes, with the 17-gun salute, the Army Chief of Staff and Mrs. J. Lawton Collins entertained many distinguished guests in the garden of their quarters at Ft. McNair, at a reception in honor of the retiring Vice Chief of Staff and Mrs. Haislip. Mrs. Collins was assisted by the wives of the Secretariat officers of the Chief of Staff, headed by Mrs. John E. Hull, wife of General Hull, the present Vice Chief of Staff, and Mrs. Charles L. Bolte, wife of Lieutenant General Bolte, Deputy Chief of Staff for Plans.

The officers of the Receipts and Disbursements Division of the Office of the Chief of Finance were hosts on 30 July at the Fort Myer Officers' Club at a stag dinner in honor of their retiring chief, Col. Columbus B. Lenow. Arrangements for the dinner were made by Lt. Col. Joda Robinson and Maj. Roscoe D. Baker. Maj. Gen. Eugene M. Foster, former Chief of Finance, was among the guests who gathered to bid farewell to Colonel Lenow, who has served 34 years in the Army.

Mrs. Thorvald A. Solberg, wife of Rear Admiral Solberg, is visiting Mr. and Mrs. Henry Berliner at Rehoboth Beach, Del.

The Army-Navy-Air Force Cotillion is now making up membership lists for the Fall. Membership is open to sons and daughters of active and retired officers of the Armed Forces. It is required that girls applying for membership be in the eleventh or twelfth grade of high school and boys in the eleventh or twelfth grade of high school or in their freshman or sophomore year of college. Application for membership should be sent to Mrs. John H. Claybrook, Secretary-Treasurer, 4419 Que Street, N.W., Washington 7, D. C.

SERVICE SOCIAL NEWS

MRS. LAURENCE W. FONTAINE was Miss Donna Monita Shearer, daughter of Lt. Col. David McD. Shearer and the late Mrs. Shearer, before her marriage 20 July at San Antonio, Tex., to Lt. Laurence Washington Fontaine, USAF.

MISS JEAN ELIZABETH WILCOX daughter of Mr. and Mrs. Raymond J. Wilcox of Grosse Point, Mich., will be married 8 Sept. to Lt. Donald Oren Robb, USAF, a 1947 graduate of the U. S. Military Academy, West Point, N. Y.

MISS MILDRED DAVIS daughter of Col. and Mrs. Howard Herndon Davis, USA, has become engaged to Mr. Jack E. Jensen, a lieutenant, junior grade, in the Naval Reserve during World War II.

The series of dances will be held in Hop Hall, Building 214 at Ft. Myer, under the sponsorship of the West Point class of 1924.

Maj. Gen. James B. Cress, AUS-Ret., and Mrs. Cress are at home at 1945 Byron St., Palo Alto, Calif., after an extended tour of the United States and the Hawaiian Islands. At the time of his retirement last January, General Cress was serving on the Army Special Staff in the Pentagon, as Army Executive for Reserve and R.O.T.C. Affairs.

Mrs. Charles L. Bolte, wife of Lieutenant General Bolte, Deputy Chief of Staff of the Army, having recently returned from Europe, entertained at a luncheon on 28 July. Her guests were Mesdames Paul Mueller, Hall Bishop, Nelson Walker, John E. Ray, S. K. Yarbrough and Victor Fostor, all members of the committee for the luncheon and fashion show to be given by the Daughters of the Army, 2 Oct. at the Ft. Lesley J. McNair Officers' Club.

Capt. Myron H. Murley, 504th Air Infantry Regiment, 82d Airborne Division, Ft. Bragg, N. C., Mrs. Murley and little daughter, Pamela Ann, visited recently at the home of Mrs. Murley's parents, Capt. Harold H. Sweetser, AFUS-Ret., and Mrs. Sweetser in San Francisco. A number of dinners and informal functions were given in their honor, among them a birthday dinner honoring Mrs. Murley's brother, the Rev. Carleton J. Sweetser, S. T. B., Episcopal rector of Bishop, Calif., 1st Lt. ChC USAR.

Captain and Mrs. Murley were also the guests of Brig. Gen. George Cress, USA-Ret, Mrs. Cress and their daughter Miss Cornelis Van Ness Cress, of Oakland, Calif.

Miss Sybil C. Kelly, daughter of Col. and Mrs. Leo F. Kelly arrived in the Panama Canal Zone 21 July to spend the balance of her summer vacation with her parents, before returning to Sullens College in Bristol, Va. as a sophomore. Arriving with Miss Kelly were her mother, Mrs. Leo Kelly and brothers, Glen and Dennis. They had been on a short visit to the States, during which they attended the graduation of another son, Larry, from the U. S. Military Academy. Lieutenant Kelly is now at the Artillery School, Ft. Bliss, Tex., and after further training will be assigned to the 1st Armored Division, Ft. Hood, Tex.

Barbara Lynne Woodbury, infant daughter of Col. and Mrs. Harry G. Woodbury, jr., was christened 22 July at the Post Chapel, Camp Truscott, Salzburg, Austria. Chaplain (Maj.) Wm. R. S. Donaghy officiated at the service which was attended by a group of close friends of the Woodburys. Also present were Martha, Harry, and George Woodbury, sister and brothers of Barbara Lynne. The godparents of Barbara Lynne are Lt. Col. and Mrs. R. M. Clock and Mrs. Herbert F. Woodbury. After the service Colonel and Mrs Woodbury entertained at a caudle party. Mrs. Leo Dunham served the caudle and Mrs. L. R. Moore cut the christening cake. Barbara Lynne was born 5 June 1951, at the 9th Station Hospital, Salzburg, Austria. She is the granddaughter of Mr. and Mrs. Harry G. Woodbury of East Providence, R. I., and Brig. Gen. and Mrs. J. V. Phelps of Mill Point, Bozman, Md.

Texas moonlight won out over artificial spotlights, at Ridgewood Country Club near Waco, Tex., 23 July when Maj. Gen. and Mrs. Warren R. Carter were honored with a reception by Messrs. and Mesdames Edwin R. Nash, Walter G. Lacy, jr., Joseph M. Nash, jr., and Roane M. Lacy.

Emerging from the clubhouse which was decorated in Air Force colors, blue and gold, the guests stepped onto the terrace, which was set with small tables for supper alfresco. A large float of flowers and green leaves was adrift in the swimming pool. At one end of the pool red and white caladium leaves floated, giving the illusion of water lilies on a pond.

The pool was edged with large clusters of chrysanthemums and green leaves, and the diving board was draped with smilax. According to the guests, the setting was a reminder of Mexico and certain spots in the Pacific.

Inside the clubhouse, a long buffet supper table extended the length of the ballroom and held trays of unusual foods and delicacies. The table was centered with an enormous arrangement of large yellow chrysanthemums and blue lilies, flanked by a pair of styro-foam airplanes embossed with General Carter's name.

Air Force blue satin streamers covered with gold mesh extended from the centerpiece to the corners of the table and were caught with flat sprays of gilded laurel leaves.

Nearly a thousand out-of-town guests and Wacoans greeted General and Mrs. Carter and 50 FTAF staff officers and their wives during the evening.

General Carter is the Commanding General of the Flying Training Air Force with Headquarters in Waco, Tex.

Weddings and Engagements

MR. and Mrs. Raymond John Wilcox of Grosse Pointe, Mich., announce the engagment of their daughter, Jean Elizabeth, to Lt. Donald Oren Robb, USAF, son of Mr. and Mrs. G. Willard Robb of Swanwick, Ill.

Miss Wilcox was graduated from Wellesley College, attended the Merrill-Palmer School in Detroit, and is finishing her graduate work at the University of Michigan.

Lieutenant Robb was graduated from the U. S. Military Academy in 1947, and is now enrolled in the Graduate School of Engineering at the University of Michigan.

The wedding will take 8 Sept. at the Grosse Pointe Memorial Church.

Col. Howard Herndon Davis, USA, and Mrs. Davis, now stationed at Sioux Falls, S. Dak., have announced the engagement of their daughter, Miss Mildred Davis, to Mr. Jack E. Jensen, son of Mr. and Mrs. John Thomas Jensen of Sheridan, Wyo.

Miss Davis attended Lindenwood College at St. Charles, Mo., and is now a senior at the University of Colorado at Boulder. Mr. Jensen served as a lieutenant (jg) in the Naval Reserve during World War II. He attended Rice Institute at Houston, Tex., and is now completing his mechanical engineering course at the University of Colorado.

Comdr. and Mrs. Porter F. Bedell of the U.S. Naval Air Station, Jacksonville, Fla., announce the marriage of Mrs. Bedell's mother, Mrs. Elizabeth Munford Beauregard to Count Georges de Chilly of Paris, France.

The Countess de Chilly was the widow of Rear Adm. A. Toutant Beauregard, USN-Ret.

The wedding took place on 28 July in the French Capitol where the Count and Countess will reside.

(*Continued on Next Page*)

MOVING
because of an Emergency?

Let NORTH AMERICAN VAN LINES Handle Your Household Effects

Armed Forces personnel are on the move — more than ever today. At any time, you may be required to move your home across country, or to store your household effects for a later move.

Whatever your problem, you can get prompt, efficient service by calling the North American Van Lines agent nearest you.

Federally chartered, North American is the nation's leading long-distance moving organization. If no NAVL agent is listed in your area, write, wire or phone our national headquarters for complete particulars.

NORTH AMERICAN VAN LINES, Inc.
Armed Forces Service Department
FORT WAYNE, INDIANA

North American VAN LINES, INC.

PRINTED SERVICE "T" SHIRTS

YOUR SERVICE, DIVISION, BASE, COMPANY, GROUP
Name and Insignia Dye-Printed In Any 1 Color
Be proud of your outfit. Get together your buddies' orders and take advantage of this low quantity price.
Direct From Manufacturer $9.50 per doz.
Less than 3 dz. orders: $10.50
WHITE "T" SHIRTS
Fine Quality—Full Cut
6—$4.75 12—$9.25
Write for FREE Sportswear Catalog S2
AGENTS WANTED
RICHARD SMITH CORP., 217Q Centre St., N.Y. 13, N.Y.

BEDDING—CARPETS—APPLIANCES
FURNITURE
Complete selection of most standard brands in fine furniture available at real savings.
SHOP US AND SAVE
TURNER'S
923 G St. N. W., Washington, D. C. NA 8157
Branch Store
227 Potomac Ave., Quantico, Va. Triangle 196-J

Weddings and Engagements

(Continued from Preceding Page)

Mrs. Jarvis D. Little of Midland, Tex., announces the engagment and approaching marriage of her daughter, Sonya Zoe, to Lt. Allan Peter Scholl, son of Mr. and Mrs. Frank J. Scholl of Chicago and London. Miss Little is a graduate of Midland High School and was a student at the Chicago Art Institute where she was a member of the Glee Club.

Lieutenant Scholl, a graduate of West Point, is stationed at Ft. Benning, Ga. The wedding will take place 8 Sept. in Midland.

Mr. and Mrs. Robert Knox Singleton of Rowland, N. C. and Myrtle Beach, S. C., announce the engagement of their daughter, Helen Dawn, to Ens. George Haver Darfus, USN, son of Mr. and Mrs. George F. Darfus of Groveport, Ohio.

Miss Singleton was graduated from Montreat School for girls, Montreat, N. C., and received her B.A. degree from Mary Washington College of the University of Virginia, Fredericksburg, Va. She also did special work at the University of North Carolina, Chapel Hill, N. C. Last year Miss Singleton taught in Norfolk County, Va.

Ensign Darfus attended Ohio State University and is a graduate of the U.S. Naval Academy, Class of '50. Ensign Darfus is now serving aboard the USS Robert K. Huntington, Norfolk, Va.

The wedding will take place Saturday, 18 Aug., in Trinity Episcopal Church, Myrtle Beach, S. C. The Rev. E. J. West will officiate.

At five o'clock on the afteronon of 29 July, Mrs. Mary Louise Taylor and Capt. Robert D. Dwan, USA (USMA '43) were united in marriage at Athens, Tex., by the Rev. B. H. Bonner.

The bride wore a ballerina length dress of imported mauve lace and a small matching bonnet. Her gloves and shoes were navy, studded with rhinestones, and a pink and mauve shaded orchid blossomed from the satin prayer book she carried. The gift of the groom, solitaire pearls enclosed in fine gold chain circlets which centered gold filigree pendant necklace and earrings, completed the ensemble.

Mrs. Turner Gauntt was her sister's matron of honor. Lieutenant Frank G. Lester, USAF, (USMA, 1946) served as best man.

The bride was given in marriage by her father, Mr. Harvey J. McKinzie. Mrs. Harvey McKinzie, wearing an afternoon dress of copper organdie and navy accessories, greeted the guests attending the ceremony which was held at the home of Mr. and Mrs. Turner Gauntt. Pink gladioli, mauve asters and pink tapers banked the mantle and centered the bride's table. The three tier cake was iced in pink and topped with a bride beneath a flowered arbor. Mrs. Charles McKinzie, Mrs. Jake Gould, Mrs. David Williams and Miss Lilibeth Gauntt assisted at the reception which followed the ceremony.

Among the out of town guests were Mr. and Mrs. Sid D. Jackman, Mr. and Mrs. Harvey McKinzie, Mr. and Mrs. Charles McKinzie and Margie Ann, and Lieutenant Frank Lester from Houston, Texas. Mrs. David Williams and daughters are from Tampa, Florida.

Following a honeymoon in Mexico, Capt. and Mrs. Dwan will make their home in Tucson, Arizona where Captain Dwan is on duty at the University of Arizona.

Mrs. Dwan, the widow of the late Capt. William Taylor, USAF, is the daughter of Mrs. H. A. Tucker and Mr. Harvey J. McKinzie. Captain Dwan is the son of the late Colonel Edward James Dwan, USA (USMA, 1915).

POSTS AND STATIONS

■ **HQ, FLYING TRAINING AIR FORCE, WACO, TEX.** Approximately 100 wives of officers of the Headquarters of the Flying Training Air Force held their second luncheon at Ridgewood Country Club 19 July.

Mrs. Tom W. Scott, Mrs. Albert T. Hayes and Mrs. Milo P. Anderson served as hostesses. Assisting them were Mrs. John B. McWherter, Mrs. James G. Brooks, Mrs. Carl S. Johnson, Mrs. Fred Hartley, Mrs. Claiborn Dameron, Mrs. Warren J. Ford, Mrs. Edgar G. Smith, Mrs. Alfred C. Bigum, Mrs. Oscar E. Schlamersdorf, Mrs. William B. Short and Mrs. Maurice Bauer.

Mrs. Warren G. Carter was the honored guest on this occasion. Mrs. Carter is the wife of Maj. Gen. Warren G. Carter, Commanding General of the Flying Training Air Force, Headquarters in Waco, Texas.

Individual place cards were used and arranged for the ladies to get acquainted. Colorful summer flowers were arranged decoratively on the large U-shaped table and dining room. Bridge and canasta were enjoyed following the luncheon.

■ **FT. CAMPBELL, KY.** The Army's new XT-10 parachute, currently being tested by troopers of the 11th Airborne Division, was jumped last week by Maj. Gen. Lyman L. Lemnitzer, USA, Commanding General of the Division and of Ft. Campbell. "The new chute is all that you claim it is," he told testers of Army Field Forces Board No. 1, after completing the jump.

General Lemnitzer, who was the first man in his plane to jump, tested the direction and velocity of the wind for the other jumpers. He left the aircraft with a good body position and made a perfect parachute landing fall when he touched the ground. He said the opening shock was greatly reduced by the new chute, and described his landing as "soft." He had no difficulty collapsing the new chute in spite of a 10 mile-per-hour wind.

The XT-10 chute differs from the standard T-7 chute in size, packing and design. It is 32 feet in diameter, four feet larger than the T-7, and it has a foot-wide "skirt" around the bottom edge. The descent is slower and landing easier because of the additional feet of silk, and the added skirt reduces oscillation, the swinging back and forth of the chutist. The new packing method allows the jumper to fall farther from the plane before the chute opens, thus eliminating most of the shock a jumper receives when his parachute opens.

One hundred of the new parachutes are being jumped twice daily, morning and afternoon, at Ft. Campbell's Yamota Drop Zone.

■ **SENDAI, JAPAN.** Appointment of Maj. Sherwood Roberts as Military Government officer of the 40th Infantry Division is announced by Maj. Gen. Daniel H. Hudelson, division commander. Major Roberts was executive officer of the division's artillery battalion before he was given the new job. A graduate of the Harvard Law School and an attorney in civilian life, Major Roberts was a staff member of the Denver bureau of United Press in 1934-35. During World War II he was assistant logistical officer of the Tenth Army.

■ **BERGSTROM AFB, TEX.** Col. Bryan B. Harper, former base commander, has been appointed professor of Air Science and Tactics at Brown University, Providence, R. I. Colonel Harper left Austin on 25 July for Maxwell AFB, Ala., where he will attend an academic instructor's course prior to reporting to Brown.

The 131st Fighter-Bomber Wing—an Illinois-Missouri-Nevada Air National Guard unit—is moving from Bergstrom Air Force Base, Austin, Texas to George AF Base, Victorville, Calif. Commanded by Col. Donald J. M. Blakeslee, the 131st will be tranferred from Eighth Air Force to 15th Air Force, and will be the first all-fighter Strategic Air Command unit to locate on the west coast. Now flying F-51 Mustangs, the 131st will become a jet fighter wing as soon as transitional training can be accomplished.

The 12th Fighter-Escort Wing, commanded by Col. Cy Wilson, has left Bergstrom Air Force Base, Austin, Texas for the United Kingdom. The 12th will replace the 31st Fighter-Escort Wing under Strategic Air Command's rotational training program. Col. Charles A. Gayle, deputy Wing commander; Col. George V. Williams, director of operations; and Lt. Col. Thornton C. Peck, director of materiel, were some of the staff officers accompanying Colonel Wilson.

■ **OFFUTT AFB, NEBR.** Mrs. William G. Gillespie, president of the Officers' Wives Club has announced that the Air Force Aid Society Benefit held by the officers' wives here recently was a huge success. A check for $1,500 has been forwarded, $1,000 of which was made at the benefit and the balance donated from the Officers' Wives Club treasury. This is one of the largest sums ever sent in by any one Officers' Wives Club.

More than 100 Officers' Wives combined efforts in arranging the benefit fashion show, play and cake sale which was held at the Base Service Club.

Mrs. Reade F. Tilley, jr. and Mrs. Joseph R. Grey were general co-chairmen of the benefit. Working with them as committee heads were: Mrs. Henry deB. Forbes, jr. and Mrs. John DeRussey, tickets; Mrs. William R. Yancey and Mrs. William B. Offutt, models; Mrs. Allen W. Rigsby and Mrs. Raymond L. Coate, refreshments; Mrs. Roscoe Rector and Mrs. Oliver C. Doan, play; Mrs. Joe F. Richmond, jr. and Mrs. Willis Wood, hostess committee; Mrs. Murry M. Schott and Mrs. W. Paul Moore, publicity; Mrs. Robert M. Saunders and Mrs. Robert N. Groover, cake sale; Mrs. Gail Young and Mrs. W. C. Winfrey, decorations; and Mrs. Robert O. Greutzmacher, general arrangements.

■ **ENT AFB, COLO.** Eleven Air Force Food Service Officers from Air Defense Command bases across the nation graduated 25 July from the first Food Service Supervisors Refresher Course, held at Headquarters, ADC, Ent AFB, Colorado Springs, Colo. Maj. Gen. Charles T. Myers, USAF, Vice Commander, ADC, presented a certificate to each graduate at the graduation ceremonies. General Myers was presented to the group of participating officers by Maj. C. A. Danolds, ADC Materiel Services Officer.

Those who received Certificates were: Capt. John J. Egan, Stewart AFB, N. Y.; Capt. Arthur R. Formanek, Holman Field, St. Paul, Minn.; Capt. Lee W. Houghton, Presque Isle AFB, Me.; Capt. Michael J. Kearns, jr., Otis AFB, Mass.; 1st Lt. Christ Athas, Dover AFB, Dela.; 1st Lt. Martin Berkovitz, McChord AFB, Wash.; 1st Lt. Charles W. Cummings, Niagara Falls Municipal Airport, N. Y.; 1st Lt. Lloyd F. Jones, Truax AFB, Wisc.; 1st Lt. William L. Siegel, George AFB, Calif.; 2d Lt. James E. Bell, Hamilton AFB, Calif., and 2d Lt.

(Please turn to Next Page)

Attention: Association Members
If your latest address is not known to us, please send it promptly so that the Association's latest list of stores and hotels can be sent to you.
ASSOCIATION OF ARMY AND NAVY STORES, INC.
724 Fifth Ave. New York 13, N. Y.

SPECIAL RATES
for the
ARMED FORCES
★ ★ ★ ★ ★
We cordially invite members of the Armed Forces to continue to make their headquarters at the New Yorker, Manhattan's largest and most popular hotel. The special low rates shown here are but one of our many attractions for men and women in uniform. We have a fully staffed Hospitality Desk to help you plan every minute of your time in New York; two popular priced restaurants and a direct private tunnel to Penn Station. 2500 rooms—many with television. You'll want to visit our Terrace Room with year-round Ice Shows—on real ice!
FREE: A comprehensive subway map of New York showing all the points of interest; it's yours for the asking.
SPECIAL RATES
to all members of the
ARMED FORCES
For arrival Thursday to Sunday
4 in a room, indiv. beds—$3.00 each
3 in a room, indiv. beds—$3.50 each
Room for 2—double bed—$7.50 & up
Room for 2—twin beds—$8.50 & up
Single room—$5.00 & up
HOTEL
New Yorker
34th St., at 8th Ave., New York 1, N. Y.
Frank L. Andrews, President
Gene Voit, General Manager

For old-time
Hiram Walker quality—
JUST TELL THE MAN
YOU WANT
IMPERIAL!

Blended whiskey. 86 proof. 70% grain neutral spirits. Hiram Walker & Sons Inc., Peoria, Ill.

Posts and Stations

(Continued from Preceding Page)

David C. Scott, Selfridge AFB, Mt. Clemens, Mich.

■ **ANNAPOLIS, MD.** Vice Adm. and Mrs. Harry W. Hill left last week for a two weeks vacation. They will spend part of the time with their son-in-law and daughter, Mr. and Mrs. James B. Drake, in Maine, and later will visit friends in Scranton, Pa.

Capt. Jerry T. Miser, MC, USN, Mrs. Miser and their two daughters, Carolyn and Mary Ann, have arrived at Annapolis and are occupying quarters on Rodgers Rd. Captain Miser will be Chief of Dependents' Service at the Naval Hospital.

Wives of the members of the Electronics and Physics Department of the Post Graduate School met one day last week for luncheon at the home of Mrs. Austin Rogers Frey. Among those present, was Mrs. C. M. Ryan, wife of Captain Ryan, Officer-in-Charge of the Electronics Group.

Miss Alice Winn, daughter of Capt. and Mrs. Walter Winn of Washington, and Miss Lee Jackson, daughter of Col. and Mrs. Lee Jackson, also of Washington, were the weekend guests of Miss Nancy Melson, daughter of Capt. and Mrs. Charles L. Melson of the Naval Academy.

■ **KIRTLAND AFB, N. M.** Chaplain (Maj.) Carl A. Collins, Jr. arrived at Albuquerque on 1 Aug. to become Base Chaplain replacing Chaplain (Capt.) Ivan L. Paulk. The latter has received an assignment with the 1804th AACS at Elmendorf AFB, Alaska.

Chaplain Collins recently completed the special course for Chaplains at Ft. Slocum, N. Y. Prior to this course and his call to active duty, Chaplain Collins was associated with the Colonial Heights Baptist Church in Colonial Heights, Va.

■ **FT. LEONARD WOOD, MO.** The officers' wives of the 20th Engineer Brigade had a luncheon and aquacade show on 12 July. The gay setting was arranged as a beach party with umbrellas above the individual tables, and large beach balls lending color to the scene. After the luncheon, there was a fashion show with models wearing swimming suits and beach togs. This was followed by an aquacade show with officers' children participating.

■ **MAXWELL AFB, ALA.** Recent assignments of Air Force personnel to the 3894th School Squadron for duty with Army and Navy schools was announced this week by Maj. Vincent R. LaBerge, squadron commander.

Graduates of the last Air War College class to be given duty as senior Air Force instructors were Col. Thomas K. Hampton with the Naval Amphibious Training Command, Calif.; Col. Norman G. Morris, Infantry School, Ft. Benning, Ga.; Lt. Col. Allen P. Forsyth, U. S. Naval Amphibious Base, Va.; and Lt. Col. Charles R. Johnson, Marine Corps Landing Force Development Center, Va. Named as Air Force instructors were Lt. Col. James A. Isbell, Command and General Staff College, Ft. Leavenworth, Kans., and Lt. Col. Charles S. Marshall, Armed Forces Information School, Ft. Slocum, N. Y.

Other recent assignees to the 3894th School Squadron are Col. Louis W. Marshall as assistant commandant for instruction, Armed Forces Information School, Ft. Slocum, N. Y., and Col. John C. Crosthwaite as chief, Air Force Section, Command and General Staff College, Ft. Leavenworth, Kans.

Maj. Charles E. Hammett and Capt. Clyde S. Cherry will both serve as Air Force instructors with the Marine Corps Landing Force Development Center, Va.

The 3894th School Squadron, though responsible to the Air University, is concerned only with service schools operated by the Army and Navy and by foreign governments. Its mission is to handle records for and assist Air Force members of the staff, faculty, or student body at such schools.

■ **CAMP COOKE, CALIF.** Mid-summer meetings of the Women's Club are bringing together the members whose homes are scattered over a 50-mile area. As there are no quarters at the Camp, luncheon is served at the Post Officers Mess, with bridge and canasta following.

Wives of various medical officers were July hostesses, including Mrs. William A. D. Woolgar, Mrs. Selig A. Gellert and Mrs. Stephen M. Gelenger. August hostesses are Mrs. Frederic M. Bruderlin, Mrs. Wesley Hatter, Mrs. Eleanor Kennedy and Mrs. Leonard Pierkarski.

Officers of the club are: Mrs. Walter D. Thomas, president; Mrs. Clyde M. Thornhill, vice-president; Mrs. Walter R. Chance, treasurer; Mrs. Leonard Pierkarski, secretary. The executive committee includes Mrs. Clarence J. Hutson, Mrs. George L. Darley and Mrs. James R. T. Buchanan. Mrs. Buchanan is publicity chairman and Mrs. Frank R. Williams is honorary president of the club.

■ **UPPER HEYFORD, ENGLAND.** Col. William L. Snowden recently recalled to active duty with the USAF and assigned to the Third Air Force in England, has assumed command of the 7509th Air Base Group at Upper Heyford, a base shared by the RAF and the USAF. During World War II, Colonel Snowden commanded a B-24 Group of the 15th Air Force in Italy.

■ **BURTONWOOD, ENGLAND.** Fifty-four members of the 59th Air Depot Wing Officers' Wives Club toured the Wedgwood Potteries at Stoke-on-Trent recently.

The all-day trip through one of the most modern and best known potteries in the world began at the new Festival of Britain Galleries and included the entire stages of pottery processing. Mrs. John Neel was in charge of the committee.

■ **CAMP DETRICK, MD.** Col. Montescue T. Moree is the new commander of Camp Detrick succeeding Col. Fred J. Delmore.

Colonel Delmore has been named commander of the Chemical Corps Chemical and Radiological Laboratories at Army Chemical Center, Edgewood, Md. He replaces Col. Jacquard R. Rothschild, who has been transferred to the Far East Command. Colonel Moree has been deputy commander of the Chemical Corps Medical Laboratories at Chemical Center for the last year.

■ **FT. MEADE, MD.** In a reorganization move at Second Army Headquarters, Col. George H. Molony has been named deputy chief of staff for operations and Lt. Col. Robert L. May has been named deputy chief of staff for administration.

■ **FT. MONMOUTH, N. J.** Commissions to 138 R.O.T.C. cadets at a formal retreat review on 26 July marked the closing of the 1951 Reserve Officers' Training Corps encampment at this Signal Corps installation. Maj. Gen. Kirke B. Lawton, USA, Deputy Chief Signal Officer, Washington, and Brig. Gen. Harry Reichelderfer, USA, Ft. Monmouth commander, along with leading communications executives, presented second-lieutenant bars to the newly commissioned Signal Corps officers.

As a finale to the six weeks of Army and technical training of a record enrollment comprising 1,300 college students from 73 schools, special awards were also made to outstanding cadets in camp, including the annual Armed Forces Communication Association Medal award.

Communication dignitaries present at the R.O.T.C. closing, who aided in making awards, were Maj. Gen. R. B. Colton, president of Federal Telecommunication Labs in Nutley, N. J.; Walter P. Marshall, Western Union Telegraph president in New York; Admiral Ellery W. Stone, president of American Cable and Radio Corp., New York; Mr. W. A. Hughes, New Jersey Bell Telephone president, Newark; Maj. Gen. George L. Van Deusen, RCA Institute President, New York; Brig. Gen. Carroll O. Bickelhaupt, vice president of American Telephone and Telegraph, New York, and Mr. A. B. Clark, representing Dr. M. J. Kelly, president of Bell Telephone Labs, New York. Also present was retired Maj. Gen. J. O. Mauborgne of Little Silver, N. J., and former Chief Signal Officer.

SCHOOL AND CAMP DIRECTORY

The Schools and Camps listed below are effectively equipped to care for the educational and recreational needs of the children of members of the services and this Directory is recognized as an authentic and reliable aid to service parents in solving the problem of child education. For details as to the Schools listed in this Directory address them directly or communicate with the Army Navy Air Force Journal Dept. of Education, 1711 Conn. Ave., Washington 9, D. C.

ALABAMA

MARION INSTITUTE
109th year. Accredited Junior College, 4-year High School. Special preparation for Annapolis, West Point. Senior R.O.T.C. Unit. Sports. Accelerated program. Summer semester. Catalog. Col. J. T. Murfee, President, Box J, Marion, Ala.

CALIFORNIA

BROWN MILITARY ACADEMY
San Diego, California
Honor Senior ROTC Unit • Separate Facilities For Junior School • Junior High—High School—Junior College • $125 month.
Associated Girls School • Brown School for Girls • Glendora, California—Beauty Spot of the West • 1st thru grade 12 • $125 month • Schools Highest Academically, Spiritually, Socially • Make your application now.

MT. LOWE MILITARY ACADEMY
BOYS 8-14
- Expert Supervision
- Accredited Academic Training
- Jr. Military Training, Cadet Unit Approved by State Adjutant General
- Athletic & Recreational Activities

$85 Per Month
803 W. Palm St. Altadena, Calif. SY 4-5079
Dept. A Maj. J. H. Dargin, President

RUTHERFORD'S
Examination preparation for Annapolis, West Point, Coast Guard Academy. Special summer course for NROTC, Maritime Academies, Congressional Competitions. Only school of its type on the West Coast. Located on ocean front. Aquatic sports. Established 1935.
RUTHERFORD PREPARATORY SCHOOL
1250 East Ocean Boulevard, Long Beach 2, California

DIST. OF COLUMBIA

HILDER SCHOOL
Intensive one-year post-high-school course preparing for West Point, Annapolis and College Board. Small classes. Individual instruction, superior results.
Leonard O. Hilder, Principal
1914 N Street, N. W. Washington 6, D. C.

SULLIVAN SCHOOL
Intensive preparation for West Point, Annapolis, Coast Guard Academy and all colleges. *Fall Course starts September 7. Catalog on request.*
Wendell E. Bailey, grad. U.S.N.A. 1934, Principal
Box J, 2107 Wyoming Ave., Washington 8, D. C.

SULLIVAN SCHOOL RESULTS FOR 1951
1951 students won 10 out of the first 16 Army Presidentials, including numbers 1, 3, 4, 5 and 6. 94% of the Army Group passed West Point academic exam. 100% success on National Guard competitive for West Point. 13 of the 14 students who took the Coast Guard exam passed. 12 of our students won Navy Presidentials, including numbers 4, 6, 9 and 10.
Wendell E. Bailey, grad. U.S.N.A., 1934, Principal
Box J, 2107 Wyoming Ave., Washington 8, D. C.

DIST. OF COLUMBIA (Cont.)

COLUMBIAN PREPARATORY
Established 1909. Also formerly known as "Puhl's" and as "Schadmann's." Intensive preparation for West Point, Annapolis, Coast Guard Academy, and all colleges. Last 4-year record of full-time students: 100% Naval Reserve, National Guard, Presidential, and Sons of Deceased Veterans WON appointments. Special "How to Study" training. Summer School Sessions and tutoring June 4 to August 31. *For information:*
Box A, 1811 Biltmore St., Washington 9, D. C.

GEORGIA

GEORGIA MILITARY ACADEMY
8 miles from Atlanta—Fine, equable climate. Many cultural advantages—accredited.
Courses of study. College and West Point—Annapolis Prep Jr. College, 2-year courses in Bus. Adm. for high school grads. Post-Grad. course to strengthen foundation for college. Junior school. A separate department for young boys. Athletics. Expert coaches develop teams in major sports. Home life. Cadets live in small groups with their teachers. For catalog address: Col. W. P. Brewster, College Park, Ga.

NEW JERSEY

FARRAGUT
College Preparatory—Naval Training
Two separate schools: Toms River, N. J., St. Petersburg, Fla. Fully accredited. Preparation for all colleges, govt. academies. Junior School. Accelerated program. Testing, guidance, remedial reading. Sports, boats, bands. Summer camp. Specify catalog.
Admiral Farragut Academy
Box W, Toms River, N. J.

NEW YORK

BRADEN'S Established 1883
CORNWALL-ON-HUDSON, N. Y.
WEST POINT, ANNAPOLIS, COLLEGE. 100% success Presidential, National Guard, Sons of Deceased Veterans, NROTC exams 1951. Fall Term commences September 13th.
LT. GERALD J. SULLIVAN, RET., Principal
H. VINCENT VAN SLYKE, Executive

HOME-STUDY COURSES
in preparation for the Entrance Examinations for WEST POINT and ANNAPOLIS
THE HUDSON-SEVERN SCHOOL
Cornwall, New York
COLONEL HAROLD P. TASKER, USA (RET.), DIRECTOR

★ **THE MANLIUS SCHOOL** ★
Accredited college preparatory and 7th and 8th grade. Military ROTC. Ski platoon. Tutorial assistance included. Close supervision of study. Students grouped by scholastic ability. Fall, winter, spring sports. 125 acre campus. For "Tutorial Method" and catalog, address:
ROBERT M. WEEKS, Dir. of Admissions, MANLIUS SCHOOL, MANLIUS, N. Y.

SOUTH CAROLINA

CARLISLE MILITARY SCHOOL
Develops manly men through cultivation of physical, mental, spiritual qualities. Small classes. Pre-aviation course. Boys from 20 states. All sports. Cadet Band. Non-sectarian. Also sub-freshman dept. 7th-8th grades. Rates $750. Catalog on request.
Col. Jas. F. Risher, Headmaster, Bamberg, S. C.

TEXAS

Serving the Great Southwest
ARMED SERVICES PREPARATORY SCHOOL
1211 Townsend Ave. San Antonio 9, Texas
Thorough instruction to prepare high school graduates for West Point, Annapolis, Coast Guard Academy, and College Board Examinations. Limited enrollment to insure individualized attention. Fall session begins September 7. Catalog. Col. John H. Carruth, (C.E.), Rtd., Principal, Col. Karl B. Schilling, (C.E.), Rtd., Executive.

VIRGINIA

FORK UNION MILITARY ACADEMY
"ONE SUBJECT PLAN"
Very best environment, fully accredited. Highest War Dept. rating. R.O.T.C. Distinguished clientele, moderate rates. Also separate Junior School Grades 1-7.
Dr. J. C. Wicker, Box J, Fork Union, Virginia

WHAT ARE YOUR PLANS FOR YOUR DAUGHTER?
If they include college, we shall be glad to consider—with you—her preparation. Please address St. Anne's School (Episc.), Box AN, Charlottesville, Va. Service daughters are welcomed by service-connected administrative personnel.
Headmistress: Mrs. Thomas Jefferson Randolph V, A.B. Bryn Mawr, M.A. Univ. of Va.
Dean: Miss Catherine Offley Coleman, A.B. Sweet Briar, M.A. Mills

STAUNTON
where character is formed
In historic Shenandoah Valley. Fully accredited—Army's highest rating. Academic, bus. courses. Modern fireproof bldgs. Fine health record. Separate Jr. school. For catalogue: Write Superintendent, Box Staunton, Virginia.
BASIC COURSE RESERVE OFFICER TRAINING

WISCONSIN

ST. NORBERT COLLEGE
Founded 1898. Liberal Arts with Infantry R.O.T.C. A.B. or Sc. B. degrees and pre-professional courses fully accredited. Staffed by 28 Norbertine Canons and 25 lay instructors, including 7 R.A. No religious restrictions for non-Catholics. Intramural and intercollegiate sports. Varsity football teams undefeated 1947 and 1950. $800 per year expenses include board, room, tuition and fees. Attendance limited to 750 men. Opens 10 Sept. Apply early. For information:
Very Rev. Anselm M. Keefe, Ph.D., Dean, West Depere, Wisconsin

Air Materiel Area

(Continued from First Page)

500,000 square miles, all Air Force installations are dependent on Kelly AFB and its subsidiary depots for aircraft supplies and maintenance assistance. It is an area which, because of its favorable weather conditions, encompasses a major part of the flight training offered by the Air Force.

But SAAMA's responsibilities do not end with this area. Under the Bi-Zonal system of logistics set up by the Air Force in 1949, the world is divided into two operating sectors, with their line of demarcation roughly at the Mississippi River. All units based on the west side of this line, up to the boundary of the Soviet Union, draw their supplies from depots in the West; those on the other side from depots in the East. SAAMA is one of five air materiel areas that furnish supplies of various types to squadrons operating from the Mississippi to Korea.

There are exceptions to the Bi-Zonal system. Certain classes of materiel are concentrated at a single depot for all operating units in the Air Force. Thus, Kelly AFB is the overhaul center for the big R-4360 engines that power the B-36 strategic bomber and the B-50 Superfort. Spark plugs for the entire Air Force are reconditioned—at a rate of around 15,000 a day—on the unique conveyor line designed and built in Kelly's maintenance shops.

The total number of individual items of supply that are stored, processed, and dispensed by SAAMA comes to more than 300,000, about ten times as many as are found in the average mail-order catalogue. They are grouped, for purposes of classification, under more than a hundred separate property classes. The Supply division last year received and distributed approximately 3,250,000 pieces of materiel, from single nuts or washers to massive aircraft engines, with an over-all weight of 450,000 tons. Many of these parts were produced in Kelly's own shops. Only a few of the greatest industrial plants in America have a bigger volume of business or a more intricate technical problem of management.

By far the largest part of SAAMA's personnel consists of civilian clerks, mechanics, engineers, and specialists in various industrial processes. Except for tenant organizations and a limited number of troops assigned to this command for training, the Area's military staff is confined almost entirely to administrative duties. At its peak in World War II the working population at Kelly amounted to about 30,000 people, of whom 24,000 were civilian employees. The figure had dropped to less than 15,000 in all when the Communists invaded Korea last summer. Since then, in spite of losses by recall or enlistment in the Armed Forces, the total has risen again to more than 25,000, in roughly the same proportion as the wartime ratio between military and civilian workers.

The challenge here, as at every other large defense plant in the nation, is to achieve the utmost in production and distribution of supplies with the least possible expenditure of manpower, money, or machines. The day has gone by when America can afford to squander its resources carelessly—not because our population or our means have shrunk, but because our worldwide commitments have grown to the point where we must husband all our productive capacity to fulfill them. In terms of industrial technique, the objective is to make one pair of hands at a machine produce what several pairs of hands turned out in the same time before.

The solution evolved in this command is the traditional American answer to the problem: mechanization and more mechanization. Since 1948, when economy was the watchword in the Armed Forces, SAAMA has concentrated on the development of new mechanical processes to increase its output while reducing expenses. With the rise of the present emergency in Europe and Asia, this effort has been redoubled. Some of the methods adopted here have been borrowed from similar operations in private industry. Others have been created to fit the peculiar needs of a military plant.

Every major function at Kelly has been mechanized to the fullest extent possible with present facilities. The sparkplug reconditioning line has already been mentioned. In the Maintenance division, engines are disassembled down to the smallest bolt, cleaned, refitted, and assembled on a moving line. Aircraft as large as the B-50 are repaired and modified in the open by Kelly's progressive-overhaul system, the most elaborate operation of its kind in the world.

In the central Supply warehouse, parts are stored and issued, and requisitions processed, on a moving belt of original design. An overhead conveyor routes consignments in the shipping and receiving branch. Kelly has its own box factory for packing shipments, with a number of labor-saving devices invented on the base. A recent innovation in the transportation section is an automatic conveyor belt to load and unload aircraft, the first mechanized loading system introduced until now in the air-freight industry.

SAAMA's accounting procedure is among the most efficient anywhere. The Comptroller's office is equipped throughout with automatic business machines that keep a day-by-day record of stock balances and issues, costs, receipts, and disposition of parts over the entire base. Where it once took up to a month to compile data by hand on a specific class of property and forward it to higher echelons, Kelly can now take an inventory and report by teletype to any base within the Air Materiel Command in a few hours.

Speed and mobiilty are the prime requisites of warfare in this era of swift transport and swifter communications. Airplanes, tanks, and submarines have revised the tactics of war in the twentieth century, making positions more fluid and increasing the momentum of attack. Transportation has kept pace with the speed of tactical movement. But if the engines of war are to be fed and provided with the host of accessories needed for a lightning-swift attack, the services of supply must also keep pace with the speed of transportation.

It is to this task that the San Antonio Air Maetriel Area is dedicated. Weeks have been cut from the time required to process a request for parts, whether from a unit in the depot or from another base. This in turn contributes to the haste with which maintenance crews are able to get their work done, along with the labor-saving methods devised to increase their production. The net effect is to provide more materiel for an expanding Air Force, and to make it available without delay, where and when it is needed.

The job may not be as glamorous as that of a bomber captain rolling northward on the thin air of the troposphere, or the jet pilot diving on an enemy column wtih rockets blazing. But without it the bomber could not bomb, nor the jet find its target. For an effective supply system today is the first essential of success in combat.

ARMORED DIVISION

Armored divisions comprised nearly 17 per cent of the Army's total combat strength in World War II.

Army Orders

(Continued from Page 1401)

Hildebrand, **1st Lt** Edward W, jr (R), Ft Bragg, NC.
From Ft Eustis, Va:
Hunt, **1st Lt** William R (R).
Dawson, **Capt** Robert H (R).
Griffin, **Capt** William M (R).
Krauchi, **Capt** Charles A (R).
Winkler, **Capt** Herbert W (R).
Lowe, **1st Lt** Raymond P (R).

MILITARY POLICE CORPS—

Maj Gen E P Parker, PMG

Reed, **Col** Robert W, Ft Leonard Wood, to 8801st TSU PMG Cen, Cp Gordon, Ga.
Taylor, **Lt Col** Fred C, Wash, DC, to Sixth A 6th Inf Div, Ft Ord, Calif.
Vanzant, **Lt Col** Herbert (R), Cp Breckinridge, Ky, to Fourth A 307th MP Bn, Ft Sam Houston, Tex.
Vail, **Maj** Robert E (R), Austin, Tex, to Fourth A 4000th ASU, Ft Sam Houston, Tex.
Payne, **1st Lt** Francis E (R), Cp Gordon, Ga, to Second A 11th Abn Div, Ft Campbell, Ky.
Hubbell, **1st Lt** Richard O (R), Cp Gordon, Ga, to Third A 82d Abn Div, Ft Bragg, NC.
Kraft, **2d Lt** Clarence A (R), Ft Holabird, Md, to Fourth A 112th CIC Det, Ft Sam Houston, Tex.
Nitus, **2d Lt** Julius (R), Cp Gordon, Ga, to First A 716th MP Bn, Ft Dix, NJ.

To FEC, Yokohama

From station indicated:
Kolster, **Lt Col** Kenneth K, Cp Gordon, Ga.
Weber, **Lt Col** George O (N), Ft Custer, Mich.
Walker, **Lt Col** Troy D, San Francisco.
McCandless, **1st Lt** Orien C (R), Ft Holabird, Md.
Groshong, **1st Lt** Edward D (R), Ft Holabird, Md.

WOMEN'S ARMY CORPS—

Col M A Hallaren, Director

Bendfelt, **Maj** Harriett C, San Francisco, to FEC, Yokohama.
Foster, **Capt** Catherine H (R), Wash, DC, to Second A 2004th ASU WAC TC, Ft Lee, Va.
Stanklewicz, **1st Lt** Cecilia A (R), Ft Lee, Va, to Fourth A 9th MRU, Ft Sam Houston, Tex.
Peters, **1st Lt** Calista S (R), Ft Lee, Va, to 1227th ASU First A Area Med Lab, New York.
Newman, **2d Lt** Thelma (R), Hampton Roads Sub POE, Va, to Second A 2004th ASU WAC TC, Ft Lee, Va.
MacMillan, **2d Lt** Marie L (R), Ft Meade, Md, to 9th MRU, Ft Dix, NJ.
Williams, **2d Lt** Eileen H (R), Ft Lee, Va, to Hq ASA 8600th AAU, Wash, DC.
Rowan, **2d Lt** Caddy A (R), Ft Lee, Va, to Fifth A 5th MRU, Chicago.

CHIEF WARRANT OFFICERS—

Shimoda, Satoru C, AUS, Wash, DC, to FEC, Yokohama.
Holloman, Hubert J, AUS, Wash, DC, to Hq Third A, Ft McPherson, Ga.
Dale, Kelly S, AUS, Ft Meade, Md, to El Paso FOUSA 9020th AAU, Ft Bliss, Tex.
Thompson, Carleton K (R), Ft Meade, Md, to OC of S, Wash, DC.
Price, Walter D, Ft Jay, NY, to Hq Third A, Ft McPherson, Ga.

To FEC, Yokohama

From station indicated:
Ely, Charles J, AUS, Cp Atterbury, Ind.
Dubeau, Walter G, AUS, Ft Wadsworth, NY.
Barley, Harold S, AUS, Ft Campbell, Ky.
Dickerson, Thomas C, AUS, Ft Meade, Md.
Tillinghast, Kenneth P, AUS, Cp Pickett, Va.
Choquette, Louis T, Ft Monmouth, NJ.
Sleeper, Bruce W, AUS, Cp Pickett, Va.

WARRANT OFFICERS (JG)—

Gilchrist, John E, AUS, Omaha, Nebr, to Fourth A 90th QM Subs Sup Co, Ft Sill, Okla.
Averill, John M, AUS, Cp Carson, Colo, to Sixth A 350th Engr Util Det, Ft Lewis, Wash.
Bliss, John N, AUS, Battle Creek, Mich, to Fourth A 108th Fin Disb Sec, Ft Hood, Tex.
Tashjy, Sam K (N), Ft Dix, NJ, to Third A 773d AAA Gun Bn, Cp Stewart, Ga.
Wheeler, Harold E, AUS, Ft Benning, Ga, to First A 41st AAA Gun Bn, Ft Hancock, NJ.
Payton, Verold W, AUS, Ft Wood, Mo, to Second A 3d Armd Div, Ft Knox, Ky.
Kimmel, James W, AUS, Cp McCoy, Wis, to Fifth A 48th Engr Topo Bn, Ft Leonard Wood, Mo.
Gotaas, Olav S, AUS, Ft Riley, Kans, to Fourth A 9th MRU, Ft Sam Houston, Tex.
Paken, Savo, AUS, Wash, DC, to Sixth A 7th Armd Div, Cp Roberts, Calif.
Crump, Willus W, Ft Ord, Calif, to Sixth A 6930th ASU, Letterman GH, San Francisco.
Evans, Obie F, AUS, Boonville, Mo, to Second A 3rd Armd Div, Ft Knox, Ky.
Robinson, Laster E, AUS, Sedalia, Mo, to Second A 3d Armd Div, Ft Knox, Ky.
Jaznach, Alexander S, AUS, Cp Kilmer, NJ, to Second A 11th Abn Div, Ft Campbell, Ky.
Lockwood, Jacob F (N), Ft Dix, NJ, to 9600th TSU-Sig C Sig C TC, Cp Gordon, Ga.
Puffer, Norman M, AUS, Ft Holabird, Md, to EUCOM, Bremerhaven.
Mentzer, Donald O, Ft Belvoir, Va, to Sixth A 30th Engr Base Topo Bn, Ft Scott, Calif.

To Sixth A 6th Inf Div, Ft Ord, Calif

From station indicated:
Ambler, Robert T, AUS, Lincoln, Nebr.
Baine, Hubert E, AUS, Cp Carson, Colo.
Porch, Joseph W, AUS, Topeka, Kans.
Fletcher, Patrick W, AUS, Oakland, Calif.
Anderson, Beauford T, AUS, Ft Riley, Kans.
Robertson, John D, AUS, St Paul, Minn.
Russell, Herman L, AUS, Cp Carson, Colo.

To Third A 333d Engr Util Det, Cp Rucker, Ala.

From Cp Carson, Colo:
Robinson, Bennie J, AUS.
McPherson, Newell T, AUS.

To FEC, Yokohama

From station indicated:
Bruchhauser, Edward E, AUS, Cp Rucker, Ala.
Altice, William C, AUS, Austin, Tex.
Philpot, Marion M, AUS, Little Rock, Ark.
Bruce, James W, AUS, Ft MacArthur, Calif.
Verner, Paul E, AUS, Cp Stoneman, Calif.
Ososky, Bernard H, AUS, Ft Hamilton, NY.
Dockter, Benjamin O, AUS, Ft Campbell, Ky.
Redder, Marvin L, AUS, Cp Pickett, Va.
Gonderman, Lamar E, AUS, Wash, DC.
Francis, Jewell A, AUS, Ft Eustis, Va.
Shaddix, Herman Lee, AUS, Ft Eustis, Va.
McDonough, William L, AUS, Ft Devens, Mass.
Whitaker, Warren E, AUS, Ft Devens, Mass.
Eigner, Emmett, H, AUS, Concord, NH.
Boe, Orvil M, AUS, Ft Hamilton, NY.
Wagner, John C, AUS, Ft Dix, NJ.
Ernest, Frank J, AUS, Ft Story, Va.

(Please turn to Next Page)

Protecting Service Officers' Lives

The Green Mountain Boys wore green and blended into the forest—A special protection to cover their needs. The officers of the Armed Forces insure with United Services—life insurance protection designed for officers only, with no restrictions and providing a specific service to this select group—officers, warrant officers and their families.

NOW—$10,000.00 of life insurance with NO WAR CLAUSE

Write to your service company—NOW

United Services Life Insurance Co.

1625 Eye Street, N. W., Washington 6, D. C.

HOTEL DIRECTORY

WASHINGTON, D. C.

BURLINGTON HOTEL

Gen. Mgr.—Hudson S. Moses
U. S. Naval Res.
1120 VERMONT AVENUE

★ Central location, near everything
★ Friendly service
★ Modern transient rooms with bath and furnished apartments
★ Lounge-cafe

10% DISCOUNT TO SERVICE PERSONNEL

WASHINGTON, D. C.

HOTEL MARTINIQUE
SIXTEENTH STREET AT M
WASHINGTON, D. C.
Near to War & Navy Buildings
15 PER CENT REDUCTION in room rates to officers on active duty. All rooms with bath.
Write Mgr. For Detailed Information

Army Orders

(Continued from Preceding Page)

TO ACTIVE DUTY—

Berry, **1st Lt** Thomas W, Ch (R), to Fifth Army, 28th Inf Div, Camp Atterbury, Ind.
Chamberlain, **Capt** Harry E, SigC (R), to Arty, to be shipped by CG TRUST to Hq EUCOM.
Cobb, **2d Lt** Betty J, WMSC (R), to Stu Det, Medical Fld Svc Sch, Brooke AMC, Ft Sam Houston, Tex.
Fortenberry, **1st Lt** Harry E, MSC (R), to Cmlc Initial dy asg will be made by CinC EUCOM.
Gore, **2d Lt** Alfred, jr, Arty (R), to 4052 ASU, AAA & GM Cen, Ft Bliss, Tex.
Greenleaf, **2d Lt** Richard D, MSC (R), to Brooke AMC, Ft Sam Houston, Tex.
Hanks, **1st Lt** John W, Ch (R), to Second Army, 2128th ASU, Sta Complement, Ft Knox, Ky.
Hill, **1st Lt** Donn E, Ch (R), to Second Army, 2114th ASU, Sta Complement, Cp Pickett, Va.
Klinchok, **1st Lt** Mary E, ANC (R), to US Army Hosp, Cp Stewart, Ga.
Lee, **2d Lt** Douglas R, CE (R), to Engr Cen, Ft Belvoir, Va.
Miller, **1st Lt** William R, TC (R), to 2d Trans Major Port, APO 503, FECOM.
O'Connor, **1st Lt** John F, Ch (R), to Fourth Army, 4006th ASU, Sta Complement, Ft Sam Houston, Tex.
Parker, **1st Lt** Waldron H, Inf (R), to 7th Armd Div, Cp Roberts, Calif.
Salle, **1st Lt** Jewel B, ANC (R), to US Army Hosp, Ft MacArthur, Calif.
Strube, **1st Lt** John L, Ch (R), to Third Army, 3440th ASU, Sta Complement, Ft Benning, Ga.
Wakefield, **1st Lt** Walter W, DC (R), to Fourth Army, 4009th ASU, Cp Polk, La.
Wilson, **2d Lt** Shirley L, WMSC (R), to Stu Det, Medical Fld Svc Sch, Brooke AMC, Ft Sam Houston, Tex.
Smith, **2d Lt** Marion A, WMSC (R), to Stu Det, Medical Fld Svc Sch, Brooke AMC, Ft Sam Houston, Tex.
Steyer, **Capt** Chester G, Ch (R), to Third Army, 3420th ASU, Ft Bragg, NC.
Utzat, **2d Lt** Irma, WMSC (R), to Stu Det, Medical Fld Svc Sch, Brooke AMC, Ft Sam Houston, Tex.
Barthelemy, **2d Lt** Geraldine M, WMSC (R), to Stu Det, Medical Fld Svc Sch, Brooke AMC, Ft Sam Houston, Tex.
Bennett, **2d Lt** Jewel E, Ord C (R), to Raritan Arsenal, Metuchen, NJ.
Carroll, **2d Lt** Susanne M, WMSC (R), to Stu Det, Medical Fld Svc Sch, Brooke AMC, Ft Sam Houston, Tex.
Cox, **2d Lt** Kenneth R, AGC (R), to Stu Det, TAG Sch, Ft Benjamin Harrison, Ind.
Crecy, **1st Lt** Warren G H, Armor (R), to 550th Tk Co, Ft Benning, Ga.
Fultz, **2d Lt** Harold F, AGC (R), to Stu Det, TAG Sch, Ft Benj Harrison, Ind.
Meyer, **1st Lt** Alfred W, MSC (R), to Stu Det, Medical Fld Svc Sch, Brooke AMC, Ft Sam Houston, Tex.
Pennington, **1st Lt** Philip E, MC (N), to USARPAC, APO 958 c/o PM San Francisco, Calif.
Phipps, **1st Lt** Arlene E, ANC (R), to US Army Hosp, Ft Belvoir, Va.
Thatcher, **2d Lt** David W, MSC (R), to Madigan Army Hosp, Ft Lewis, Wash.
Wallace, **2d Lt** Roberta L, WMSC (R), to Stu Det, Medical Fld Svc Sch, Brooke AMC, Ft Sam Houston, Tex.
Whiting, **2d Lt** Marland L, AGC (R), to Fourth Army, 4107th ASU, Red River Arsenal, New Boston, Tex.
Barber, **2d Lt** Rosemary H, WMSC, to Stu Det, Med Fld Svc Sch, Brooke AMC, Ft Sam Houston, Tex.
Barrett, **Col** Roland C, SigC (R), to Office, Chief Signal Officer, Wash, DC.
Biesemier, **2d Lt** Ruth A, WMSC (R), to Stu Det, Brooke AMC, Ft Sam Houston, Tex.
Blanco-Martinez, **2d Lt** Jenny (R), to be shipped by CG USAR CARIB to ZI.
Clements, **Capt** James L, Arty (R), to 31st AAA Brigade, Ft Lewis, Wash. t
Cory, **Capt** Horace M, DC, (R), to Fifth A, 5022d ASU, Cp Carson, Colo.
Esposito, **2d Lt** Madelyn A, WMSC (R), to Stu Det, Med Fld Svc Sch, Brooke AMC, Ft Sam Houston, Tex.
Fisher, **2d Lt** Bernard J, TC (R), to The Trans Cen, Ft Eustis, Va.
Howell, **2d Lt** Bernard A, Inf (R), to initial dy asg by CINC EUCOM.
Jackson, **2d Lt** Mary M, WMSC, (R), to Stu Det, Med Fld Svc Sch, Brooke AMC, Ft Sam Houston, Tex.
Kamm, **2d Lt** Arnold W, MSC, (R), to Second Army, 43d Inf Div, Cp Pickett, Va.
Lockwood, **2d Lt** Cherry L, WMSC (R), to Stu Det Med Fld Svc Sch, Brooke AMC, Ft Sam Houston, Tex.
Murray, **2d Lt** Charles E, AGC (R), to Fourth Army, 307th MP Bn, Ft Sam Houston, Tex.
Osterlund, **2d Lt** Otto W, MSC (R), to Second Army, 2131st ASU, Med RTC, Ft Meade, Md.
Owen, **2d Lt** Mary A, WMSC (R), to Stu Det, AMC, Wash, DC.
Reeves, **2d Lt** Joseph, MSC (R), to Percy Jones Army Hosp, Battle Creek, Mich.
Rivera-Lugo, **2d Lt** Elsa, ANC (R), to be shipped by CG USAR CARIB to ZI.
Scott, **2d Lt** John P, MSC (R), to Second A, 43d Inf Div, Cp Pickett, Va.
Allen, **2d Lt** Jewell L M, WAC (R), to WAC Tng Cen, Ft Lee, Va.
Arneberg, **2d Lt** John R, OrdC (R), to 24th Ord M M Co, Ft Lewis, Wash.
Asgill, **2d Lt** Amanda, WAC (R), to WAC Tng Cen, Ft Lee, Va.
Ball, **2d Lt** Abba C, WAC (R), to WAC Tng Cen, Ft Lee, Va.
Hamilton, **2d Lt** Helen J, WAC (R), to WAC Tng Cen, Ft Lee, Va.
Harken, **2d Lt** Marianne, WAC (R), to WAC Tng Cen, Ft Lee, Va.
Harrison, **2d Lt** Jerolyn L, WAC (R), to WAC Tng Cen, Ft Lee, Va.
Haynes, **1st Lt** Lewis M, OrdC (R), to Blue Grass Ord Depot, Richmond, Ky.
Heinze, **2d Lt** Shirley R, WAC (R), to WAC Tng Cen, Ft Lee, Va.
Hessenius, **2d Lt** Barbara J, WAC (R), to WAC Tng Cen, Ft Lee, Va.
Hilbig, **2d Lt** Claire A, WAC (R), to WAC Tng Cen, Ft Lee, Va.
Huggins, **2d Lt** Marcella E, WAC (R), to WAC Tng Cen, Ft Lee, Va.
Hutchins, **2d Lt** Eleanor P, WAC (R), to WAC Tng Cen, Ft Lee, Va.
Jebb, **2d Lt** Margaret M, WAC (R), to WAC Tng Cen, Ft Lee, Va.
Johnson, **2d Lt** Jeanette, WAC, (R), to WAC Tng Cen, Ft Lee, Va.
Johnson, **2d Lt** Miriam J, WAC (R), to WAC Tng Cen, Ft Lee, Va.
Jones, **2d Lt** Bobby J, WAC (R), to WAC Tng Cen, Ft Lee, Va.
Justeson, **2d Lt** Madeleine B, WAC (R), to WAC Tng Cen, Ft Lee, Va.
Koenig, **1st Lt** Edward C, jr, TC, (R), to Initial dy asg will be made by CG USARAL.
Lambert, **2d Lt** Bobbie E, WAC (R), to WAC Tng Cen, Ft Lee, Va.
Lamberth, **2d Lt** Maida E, WAC (R), to WAC Tng Cen, Ft Lee, Va.
Langan, **2d Lt** Nancy A, WAC (R), to WAC Tng Cen, Ft Lee, Va.
Lerche, **2d Lt** Mary E, WAC (R), to WAC Tng Cen, Ft Lee, Va.
McNutt, **2d Lt** Geraldine T, WAC (R), to WAC Tng Cen, Ft Lee, Va.
McQuatters, **Lt Col** Geneva F, WAC (R), to Office Dir of WAC, Washington, DC.
Batemon, **2d Lt** Olive G, WAC (R), to WAC Tng Cen, Ft Lee, Va.
Bissen, **2d Lt** Therese E J, WAC (R), to WAC Tng Cen, Ft Lee, Va.
Black, **2d Lt** Moray J, WAC (R), to WAC Tng Cen, Ft Lee, Va.
Blaubach, **2d Lt** Elaine T, WAC (R), to WAC Tng Cen, Ft Lee, Va.
Bridgeforth, **2d Lt** Ethel M, WAC (R), to WAC Tng Cen, Ft Lee, Va.
Brower, **2d Lt** Mary I, WAC (R), to WAC Tng Cen, Ft Lee, Va.
Brown, **2d Lt** Beverly J, WAC (R), to WAC Tng Cen, Ft Lee, Va.
Carr, **2d Lt** Doris A, WAC (R), to WAC Tng Cen, Ft Lee, Va.
Chaffin, **2d Lt** Frances V, WAC (R), to WAC Tng Cen, Ft Lee, Va.
Clark, **2d Lt** Ann H, WAC (R), to WAC Tng Cen, Ft Lee, Va.
Cooper, **2d Lt** Bettie B, WAC (R), to WAC Tng Cen, Ft Lee, Va.
Cooper, **2d Lt** Patricia A, WAC (R), to WAC Tng Cen, Ft Lee, Va.
Dehoog, **2d Lt** Aulene H, WAC (R), to WAC Tng Cen, Ft Lee, Va.
Dodson, **2d Lt** Jean M, WAC (R), to WAC Tng Cen, Ft Lee, Va.
Dubois, **2d Lt** Iris I, WAC (R), to WAC Tng Cen, Ft Lee, Va.
Elliott, **2d Lt** Joann, WAC (R), to WAC Tng Cen, Ft Lee, Va.
Fletcher, **2d Lt** Mary E, WAC (R), to WAC Tng Cen, Ft Lee, Va.
Fraser, **2d Lt** Betty R, WAC (R), to WAC Tng Cen, Ft Lee, Va.
Fry, **2d Lt** Kathryn E, WAC (R), to WAC Tng Cen, Ft Lee, Va.
Fuller, **2d Lt** Mary E, WAC (R), to WAC Tng Cen, Ft Lee, Va.
Gogins, **2d Lt** Patricia A, WAC (R), to WAC Tng Cen, Ft Lee, Va.
Grimes, **2d Lt** Mary J, WAC (R), to WAC Tng Cen, Ft Lee, Va.
Halliday, **2d Lt** Lorna H, WAC (R), to WAC Tng Cen, Ft Lee, Va.
Manzy, **2d Lt** Lorna M, WAC (R), to WAC Tng Cen, Ft Lee, Va.
Mattern, **2d Lt** Mary J, WAC (R), to WAC Tng Cen, Ft Lee, Va.
Meacham, **2d Lt** Martha R, WAC (R), to WAC Tng Cen, Ft Lee, Va.
Mitchell, **2d Lt** Patricia G, WAC (R), to WAC Tng Cen, Ft Lee, Va.
Mulder, **2d Lt** Dorothy J, WAC (R), to WAC Tng Cen, Ft Lee, Va.
Nash, **2d Lt** Judy H, WAC (R), to WAC Tng Cen, Ft Lee, Va.
Pangonis, **2d Lt** Mary E, WAC (R), to WAC Tng Cen, Ft Lee, Va.
Petrakis, **2d Lt** Betty F, WAC (R), to WAC Tng Cen, Ft Lee, Va.
Polk, **2d Lt** Doris D, WAC (R), to WAC Tng Cen, Ft Lee, Va.
Ponewczynski, **2d Lt** Amelia L, WAC (R), to WAC Tng Cen, Ft Lee, Va.
Ramsey, **2d Lt** Jean M, WAC (R), to WAC Tng Cen, Ft Lee, Va.
Robbins, **2d Lt** Irene B, WAC (R), to WAC Tng Cen, Ft Lee, Va.
Ryan, **2d Lt** Nell J, WAC (R), to WAC Tng Cen, Ft Lee, Va.
Strain, **2d Lt** Mary C, WAC (R), to WAC Tng Cen, Ft Lee, Va.
Tatom, **2d Lt** Tanya, WAC (R), to WAC Tng Cen, Ft Lee, Va.
Wadewitz, **2d Lt** Martina, WAC (R) ,to WAC Tng Cen, Ft Lee, Va.
Wales, **2d Lt** Jewel A, WAC (R), to WAC Tng Cen, Ft Lee, Va.
Waters, **2d Lt** Mary E, WAC (R), to WAC Tng Cen, Ft Lee, Va.
Wolter, **2d Lt** Dorothy M, WAC (R), to WAC Tng Cen, Ft Lee, Va.

RETIRED—

Johnston, **Col** Robert B, QMC, upon appl.
Aaron, **Col** Thomas R, Inf, pd (20%).
Ketchum, **Col** Edwin P, CE, upon appl.
Rickard, **Col** Raymond F, AGC, AUS, upon appl.
Perrine, **Col** Henry P, Inf, pd (100%) ret as Brig Gen.
Stuart, **Col** LaRhett L, Arty, upon appl, adv to Brig Gen.
McNaught, **Col** Warren H, Arty, upon appl, adv to Brig Gen.
Finley, **Col** Norman D, Inf, pd (50%).
Beard, **Col** Emil W, Inf, pd (80%).
Westerman, **Lt Col** Edward J, FC, AUS, upon appl.
Foster, **Lt Col** Roy M, QMC, pd (60%) ret as Col.
Sherman, **Maj** William T, CmlC, pd (60%).
McFerron, **Capt** Jack L, Arty, AUS, pd (100%).
Barronton, **1st Lt** John C, Inf (R), pd (100%).
Ichiyasu, **1st Lt** Benjamin M, Inf (R), pd (30%).
Winkinson, **CWO** Holley L, pd (80%).

PROMOTED IN RA—

To 1st Lieutenant

Sanders, James H, Inf.
Barrow, George R, Armor.
Kellam, Lawrence M, Inf.
Heller, Thomas J, Armor.
Wienecke, Herman E, CE.
Kast, Kenneth F, jr, OrdC.
Gilman, John P, CE.
Emerson, Earl E, jr, SigC.
Halgren, Spencer V, QMC.
Marvin, Wilmer C, Arty.
Gordon, George W, Armor.

TEMPORARY PROMOTIONS—

To Lt Colonel

Simmons, Franklin B, jr, Inf.

To Captain

Dean, Edward E, VC (R).

To 1st Lieutenant

Kobrin, Jerome, QMC (R).

TEMPORARY APPOINTMENTS—

Warrant Officer (JG)

Nesewich, **Sfc** Martin, MP RTC, 8801st-1 TSU-PMGO, Cp Gordon, Ga.

Master Sergeants Appointed WOJG

Edwards, Louie E, 3444 ASU AAA TC, Cp Stewart, Ga.
Ferguson, John E, 9712th TSU-CmlC, Pine Bluff, Arsenal, Ark.
Lindskog, Maurice B, 8801st-2 TSU-PMGO, PMGS, Sp Gordon, Ga.
Preston, Frank P, jr, 9135th TSU-QMC, The QM Cen, Ft Lee, Va.
Robertson, William, 7126th AU APO 187, c/o PM, San Francisco.
Zito, Joseph, 9400th TSU-Sig C, Ft Monmouth, NJ.
Esparza, Arturo G, 470th CIC Det, APO 834, c/o PM, New Orleans, La.
Braye, William E, TSU-SGO Letterman AH, San Francisco, Calif.
Armiger, Jesse I, 8801st-2 TSU-PMGO PMG Cen, Cp Gordon, Ga.
Livingston, Chester K, O of the ARMA Amer Legation, Tangier, Morocco.
Minehan, Robert A, 5022th ASU, Cp Carson, Colo.
Pependrea, Ralph, 317th Army Band, Cp McCoy, Wis.
Morrison, Joseph W, 185th Sig Bn, Cp Polk, La.
Petrucci, Fred D, 2171st-2 ASU MP, Army Chemical Cen, Md.
Savory, Chester J, jr, 43d CIC Det, Cp Pickett, Va.
Sneed, Repsie J, Hq and Svc Co 838th Engr Avn Bn, Orlando AFB, Fla.
Thompson, John R, 4006th ASU, Ft Sam Houston, Tex.
Fletcher, Joseph F, 9940th TSU-SGO Brooke AMC, Ft Sam Houston, Tex.
Gordon, Charles C, 17th CIC Det, APO 209, c/o PM, New York, NY.
Hewitt, John E, 9949th TSU-SGO US Naval Hosp, Portsmouth, Va.
Reddy, Fred, Hq and Svc Co 838th Engr Avn Bn, Orlando AFB, Fla.

DISCHARGED—

Under Sec 111, PL 36, 80th Cong

Rachuig, **Maj** Clara M, ANC.
O'Neill, **Capt** Eleanor F, ANC.
Garrison, **Capt** Helen K, ANC.

Under SR 135-210-1, Par 10

Riewerts, **WOJG** Erroll S, to accept ad as **2d Lt** (R).

Under Sec 509h and 514e, PL 381, 80th Cong

Crapo, **Capt** Clara M, WAC.

Under Sec 104 (h) PL 625, 80th Cong

Lund, **1st Lt** Dorothy M, WAC.

SEPARATED—

Busenbark, **1st Lt** David R, CE, AUS, Par 4 SR 135-175-4.
Myers, **Capt** James Enright, Sig C (R), not by reason of pd.

DESIGNATED ARMY AVIATORS—

Baker, **Lt Col** Thomas S, Arty.
Goodhand, **Lt Col** Oscar G, Arty.
Freeman, **Maj** Samuel, Arty.
Haydock, **Maj** Charles E, jr, Arty.
Jackson, **Maj** Duane P, Arty.
Kelly, **Maj** Earl B, Arty.
Murphy, **Maj** James E, Arty.
Podworny, **Maj** Edward C, Arty.
Strok, **Maj** Michael J, Ord C.
Taylor, **Maj** Cloyd V, Arty.
Aycock, **Capt** Ned H, Arty.
Denhart, **Capt** John F, Arty.
East, **Capt** Paul G, Inf.
Hammett, **Capt** John W, Arty.
Haney, **Capt** Roy W, Arty.
Keller, **Capt** William L, Arty.
Lightkep, **Capt** George R, Arty.
Hill, **1st Lt** Howard B, Arty.
Seitz, **1st Lt** Leonard F, Arty.
St Clair, **1st Lt** Cromwell D, jr, Arty.
Young, **1st Lt** John C, Arty.
Hall, **Capt** Thomas J, jr, Arty.
Ball, **1st Lt** Ruland A, Arty.
Burns, **1st Lt** Thomas S, Arty.
Crook, **1st Lt** William V, Arty.
Cassidy, **Maj** Donald F, Arty.
Breen, **Capt** Paul G, Arty.
Brisben, **Capt** Wesley W, Arty.
Hule, **Capt** Robert S, jr, Arty.
James, **Capt** Thomas G, Arty.
Kureth, **Capt** Charles L, Ord C.
Mason, **Capt** Donald R, Arty.
Morton, **Capt** Lewis R, Arty.
Newby, **Capt** Ralph D, Arty.
Proncavage, **Capt** William F, Arty.
Brown, **1st Lt** Charles M, jr, CE.
Cadmus, **1st Lt** George W, jr, Sig C.
Gossett, **1st Lt** Milton H, Arty.
Miller, **1st Lt** Oral D, Arty.
Paepke, **1st Lt** Harold M, Arty.
Stevenson, **Capt** Millard G, Arty.
Lawrence, **1st Lt** Roger L, Arty.
Rainey, **2d Lt** Octave J, Arty.
Brown, **Capt** Woodrow W, Arty.
Chapman, **Capt** Raymond C, Arty.
Sherman, **Capt** Jack M, Armor.
Sterling, **Capt** James K, Arty.
Willard, **Capt** Leland H, Arty.
Aure, **1st Lt** Garmon O, Arty.
Maschmann, **1st Lt** James W, Arty.
Papulias, **1st Lt** Nicholas C, Arty.
Pierce, **1st Lt** Tommie K, Armor.
Simpson, **1st Lt** Victor C, Arty.
Smith, **1st Lt** Joseph P, Arty.
Stickler, **1st Lt** Lee R, Arty.

BRANCH ASSIGNMENTS—

O'Hea, **Capt** John T, Arty, Fourth A 4054th ASU AAA and GM Br Arty Sch, Ft Bliss, rel from asg to Arty and is asg to Ord C.

DETAILED—

In Infantry

Bordley, **Maj** Marcello W, jr, Armor, USMAG to the Republic of Korea, 8202d AU APO 301, FECOM.
Brown, **Col** Paul K (R), 461st Strat Intel Team, Ft Lesley J. McNair, Wash, DC.
Barclay, **Lt Col** Walter M (R), 461st Strat Intel Team, Ft Lesley J. McNair, Wash. DC.

In Military Police Corps

Brown, **Capt** John W, jr (R), 402d Mil Govt Co, Cp Gordon, Ga.
Walsh, **Capt** Lawrence W, Inf, Ft McClellan, Ala.

In Corps of Engineers

Canter, **2d Lt** Walter J, SS (R), Hq Engr Avn Unit, Ft Huachuca, Ariz.

In Artillery

Roach, **Lt Col** Rex D, MPC, 31st Inf Div, Ft Jackson, SC.
Angleman, **Capt** Louis W, QMC, Cp Stoneman, Calif.

In Ordnance Corps

Franklin, **Lt Col** Emmanuel, FC, GHQFEC, APO 500.

In Armor

Broadhead, **Maj** Philip M (R), 461st Strat Intel Team, Ft McNair, Wash, DC.

In Adjutant General's Corps

Robertson, **2d Lt** Cohen E, Inf, 31st Inf Div, Ft Jackson, SC.

In Transportation Corps

DiSanzo, **2d Lt** Esther E, WAC, Ft Leonard Wood, Mo.

As Inspector General

Shaw, **Maj** Stanley H, Inf, Hq the Inf Cen, Ft Benning, Ga.
Johnson, **Lt Col** Elva K, Inf, Hq Cp McCoy, Wis.
Bartlett, **Col** William H, Arty, Office of the Inspector General 8539th AAU, SSUSA, Wash, DC.
At Hq Fifth Army, Chicago, Ill:
McGinnis, **Lt Col** LeRoy E, Inf.
Guilford, **Maj** Charles F, Inf.
Grassman, **Maj** Dixon K, Inf.
Lough, **Lt Col** Frank A, Inf.

(Please turn to Page 1409)

Births • Marriages • Deaths

(No charge for Service announcements. Please notify promptly.)

Born

ABBOTT—Born at Brooke AH, Ft Sam Houston, Tex, 19 July 1951, to 1st Lt & Mrs Wade K Abbott, a son, Wade Lee.

ABEL — Born at Patrick AFB, Fla, 30 June 1951, to Maj & Mrs Dunstan Abel, a daughter, Bonnie May.

AMMERMAN—Born at Walter Reed AH, Washington, DC, 22 July 1951, to Capt & Mrs Howard E Ammerman, a daughter.

AYER—Born at Brooke AH, Ft Sam Houston, Tex, 16 July 1951, to Lt Col & Mrs Franklin A Ayer, a son, Ross Douglas.

BAKER — Born at Brooke AH, Ft Sam Houston, Tex, 23 July 1951, to 2d Lt & Mrs Frank D Baker, jr, a daughter, Betty.

BAKER — Born at USAH, Ft Campbell, Ky, 19 July 1951, to Capt & Mrs Charles Baker, a son.

BALL—Born at USAFH, Elmendorf AFB, Alaska, 19 July 1951, to 1st Lt & Mrs John C Ball, a son, Daniel Frederick.

BARBEE—Born at USAH, Ft Hood, Tex, 23 July 1951, to CWO & Mrs Harmon Ward Barbee, a daughter, Sue Lee.

BARNETT — Born at USAFH, Maxwell AFB, Ala, 26 July 1951, to Capt & Mrs Floyd Barnett, a daughter, Barbara.

BASSLER—Born at Madigan AH, Tacoma, Wash, 19 July 1951, to Capt & Mrs Merrill G Bassler, a daughter, Merrilee.

BASTIAN — Born at USAFH, Lackland AFB, Tex, 19 July 1951, to Lt & Mrs Philip T Bastian, a daughter, Shari Elaine.

BEAUMONT—Born at Walter Reed AH, Washington, DC, 28 July 1951, to Capt & Mrs Charles Beaumont, a daughter.

BECK—Born at USAH, Ft Campbell, Ky, 25 July 1951, to Capt & Mrs William Beck, a son.

BECKETT—Born at USAH, Ft Benning, Ga, 18 July 1951, to Capt & Mrs Thomas Beckett, a daughter.

BILDT—Born at USAFH, Maxwell AFB, Ala, 28 July 1951, to Maj & Mrs Vernon Bildt, a son.

BOWMAN—Born at Brooke AH, Ft Sam Houston, Tex, 21 July 1951, to Maj & Mrs Harvey R Bowman, 3d, a son, Harvey Rowland, 4th.

BRADLEY — Born at USAH, Ft Hood, Tex, 12 July 1951, to Capt & Mrs William Wesley Bradely, a daughter, Cheryl Lynn.

BROOKS — Born at USAFH, Scott AFB, Ill, 26 July 1951, to Capt & Mrs Leslie M Brooks, a son, Leslie Mason, jr.

BROWN—Born at 11th Fld Hosp, Stuttgart, Germany, 18 July 1951, to Capt & Mrs James A Brown, a daughter, Jane Mitchael.

CALLAWAY—Born at Brooke AH, Ft Sam Houston, Tex, 18 July 1951, to 1st Lt & Mrs Stephen K Callaway, a daughter, Stephanie Kay.

CARP—Born at USAH, Ft Campbell, Ky, 23 July 1951, to 1st Lt & Mrs Edward Carp, a son.

CARPENTER — Born at USAFH, Scott AFB, Ill, 27 July 1951, to 1st Lt & Mrs William M Carpenter, a daughter, Susan Anne.

CARPENTER—Born at USAFH, Maxwell AFB, Ala, 26 July 1951, to Capt & Mrs Jack Carpenter, a daughter, Jaclyn Ann.

CHAPMAN — Born at Walter Reed AH, Washington, DC, 19 July 1951, to Capt & Mrs Albert V Chapman, a son.

CLEMENTS—Born at Madigan AH, Tacoma, Wash, 19 July 1951, to 2d Lt & Mrs Edwell D Clements, a daughter, Vickie Lynn.

C[illegible]—Born at USAH, Ft Campbell, Ky, 18 July 1951, to 1st Lt & Mrs Francis Coombs, a son.

CORDASCO — Born at USNH, Quantico, Va, 19 July 1951, to 2d Lt & Mrs Richard Cordasco, a daughter.

CRISSMAN—Born at USAH, Ft Campbell, Ky, 21 July 1951, to Capt & Mrs Maurice Crissman, a daughter.

CUPPLES — Born at USNH, Portsmouth, Va, 26 July 1951, to Maj & Mrs Reuben D Cupples, a son, Donald Eugene.

DABNEY—Born at USAFH, Scott AFB, Ill, 27 July 1951, to Capt & Mrs Oliver J Dabney, a daughter, Anita Elizabeth.

DARRAH—Born at USNH, Newport, RI, 30 July 1951, to Lt & Mrs Charles A Darrah, a son.

D'AUGUSTINE—Born at USAH, Ft Campbell, Ky, 23 July 1951, to Capt & Mrs Anthony D'Augustine, a son.

DEBARDELEBEN — Born at USAFH, Ladd AFB, Alaska, 19 July 1951, to 1st Lt & Mrs Charles A DeBardeleben, a daughter, Daphne Diane.

DEL PINTO — Born at USAH, Ft Ord, Calif, 9 July 1951, to Capt & Mrs Alexander Del Pinto, a son.

DENEND—Born at USAH, Ft Campbell, Ky, 27 July 1951, to 1st Lt & Mrs William Denend, a son.

DIVINE—Born at USAH, Ft Hood, Tex, 19 July 1951, to Capt & Mrs Robert L Divine, a son, Craig Steven.

DRIESSEN — Born at USNH, Oakland, Calif, 19 July 1951, to Lt & Mrs William Driessen, a son, Daniel.

DuVALL—Born at USAH, Ft Belvoir, Va, 30 July 1951, to 1st Lt & Mrs Jack E DuVall, a son, Charles Edward; grandson of Capt Charles J Stuart, USN, and Mrs Stuart of Washington, DC.

FARRAR — Born at Union Hosp, Terre Haute, Ind, 29 July 1951, to Col & Mrs Conway F Farrar, a son, Edward James.

FAYLE — Born at USAH, Ft Lawton, Wash, 18 July 1951, to Maj & Mrs Arin A Fayle, a son.

FLOOD—Born at Third AF Hosp, Burtonwood, England, 9 July 1951, to Maj & Mrs William S Flood, a daughter, Mary.

FRANCISCO—Born at Wm Beaumont AH, Ft Bliss, Tex, 22 July 1951, to 2d Lt & Mrs Jack L Francisco, a daughter, Barbette.

FROMME — Born at Walter Reed AH, Washington, DC, 22 July 1951, to 1st Lt & Mrs Monty Fromme, a daughter.

FRUTHALER—Born at Cp Lejeune, NC, 15 July 1951, to Lt (jg) & Mrs George James Fruthaler, a daughter, Paula Jean.

GAMBLE—Born at Brooke AH, Ft Sam Houston, Tex, 24 July 1951, to Capt & Mrs Robert D Gamble, a daughter, Constance Beth.

GARDNER — Born at Walter Reed AH, Washington, DC, 29 July 1951, to WOJG & Mrs L A Gardner, a son.

GIBBS — Born at Brooke AH, Ft Sam Houston, Tex, 26 July 1951, to Capt & Mrs Gorton M Gibbs, jr, a daughter, Susan Margaret.

GILBERT—Born at USAH, Ft Benning, Ga, 20 July 1951, to Capt & Mrs Douglas L Gilbert, a son.

GOODIE—Born at Brooke AH, Ft Sam Houston, Tex, 21 July 1951, to Capt & Mrs Clifford B Goodie, a daughter, Dawn Faye.

GRANT—Born at Norton Memorial Infirmary, Louisville, Ky, 19 July 1951, to Lt Col & Mrs Emerson Wallace Grant of Ft Knox, Ky, their second child, a daughter, Elizabeth Wallace.

HENDERSON—Born at Brooke AH, Ft Sam Houston, Tex, 24 July 1951, to Maj & Mrs Warren S P Henderson, a son.

HILL—Born at USAH, Ft Campbell, Ky, 27 July 1951, to Capt & Mrs William L Hill, a daughter.

HINDS—Born at USAH, Ft Benning, Ga, 23 July 1951, to 2d Lt & Mrs Sidney Hinds, a daughter.

HODOCK—Born at USAH, Ft Hood, Tex, 14 July 1951, to Capt & Mrs Michael A Hodock, a daughter, Suzanne Marie.

HONE—Born at USAH, Ft Ord, Calif, 11 July 1951, to Lt & Mrs James L Hone, a daughter, Pamela Lynn.

HOPPE—Born at Cp Lejeune, NC, 13 July 1951, to 1st Lt & Mrs Henry Hoppe, 3d, a son, Henry, 4th.

HORTON—Born at Ft Lee, Va, 16 July 1951, to Capt & Mrs Levern Horton of Cp Pickett, Va, a daughter.

HUGHES — Born at USAFH, Lackland AFB, Tex, 20 July 1951, to Capt & Mrs Paul Ancil Hughes, a daughter, Sheri Anne.

HUNNICUTT—Born at Samaritan Hosp, Troy, NY, 29 July 1951, to Maj & Mrs C F Hunnicutt, a son, Edward Graig.

ILLUM—Born at USAH, Ft Lawton, Wash, 17 July 1951, to Lt & Mrs Francis Illum, a daughter.

INFERRERA — Born at USAFH, Craig AFB, Ala, 30 July 1951, to Air Cadet & Mrs John Inferrera, a daughter.

IRVING — Born at Brooke AH, Ft Sam Houston, Tex, 24 July 1951, to Lt Col & Mrs Glenn C Irving, a son, Jack Stanley.

IVISON—Born at USNH, Quantico, Va, 22 July 1951, to 2d Lt & Mrs William Ivison, a daughter.

JAMES—Born at USAFH, Lackland AFB, Tex, 19 July 1951, to Capt & Mrs Willard L James, a son, Michael Robert.

JANASIEWICZ—Born at USAH, Ft Benning, Ga, 22 July 1951, to 1st Lt & Mrs Thadeous Janasiewicz, a son.

JEWELL — Born at Walter Reed AH, Washington, DC, 20 July 1951, to 2d Lt & Mrs Samuel G Jewell, a daughter.

JOHNS—Born at Third AF Hosp, Burtonwood, England, 10 July 1951, to Capt & Mrs Carol M Johns, a son, Carl Fred.

JOHNSON—Born at USAH, Ft Dix, NJ, 29 July 1951, to Maj & Mrs Joseph G Johnson, jr, a daughter, Dreama Anne.

JOHNSON—Born at Ft Lee, Va, 18 July 1951, to Maj & Mrs Robert Johnson of Ft Lewis, Wash, a daughter.

JONES—Born at Cp Lejeune, NC, 15 July 1951, to Lt Col & Mrs Lewis Arthur Jones, a daughter, Judy Eileen.

KENYON—Born at Ft Lee, Va, 16 July 1951, to Lt & Mrs Beryl Kenyon of Cp Pickett, Va, a son.

KINLAW—Born at USNH, Newport, RI, 24 July 1951, to Lt (jg) & Mrs William B Kinlaw, a son.

KONOPACKI—Born at USAH, Ft Riley, Kans, 16 July 1951, to 1st Lt & Mrs Clarence A Konopacki, a son, Michael Clarence.

KOSS—Born at Walter Reed AH, Washington, DC, 23 July 1951, to Capt & Mrs Joseph Koss, a son.

KOTH—Born at USNH, Oakland, Calif, 16 July 1951, to Ens & Mrs Quintus Koth, a son, Quintus John Henry, jr.

KRONTHAL—Born at USAFH, Lackland AFB, Tex, 15 July 1951, to Lt & Mrs Alvin D Kronthal, a son, Ronald Gregory.

LAINE—Born at Cp Lejeune, NC, 17 July 1951, to 2d Lt & Mrs Elliot Russell Laine, a son, Elliot Randolph.

LAMPKIN — Born at Walter Reed AH, Washington, DC, 23 July 1951, to Lt Col & Mrs Cline J Lampkin, a son.

LAUGHLIN — Born at Madigan AH, Tacoma, Wash, 17 July 1951, to 1st Lt & Mrs Marion S Laughlin, a daughter, Patricia Ellen.

LINDOW—Born at USAH, Ft Campbell, Ky, 17 July 1951, to 1st Lt & Mrs Arlie T Lindow, a son.

LITTLE—Born at USNH, Oakland, Calif, 16 July 1951, to Comdr & Mrs Edward Little, a son.

LOCHMILLER—Born at USAFH, Elmendorf, AFB, Alaska, 18 July 1951, to 1st Lt & Mrs Donald W Lochmiller, a daughter, Linda Mae.

LOWRY—Born at USAH, Ft Campbell, Ky, 26 July 1951, to Capt & Mrs George Lowry, a daughter.

MACIRYNSKI—Born at Brooke AH, Ft Sam Houston, Tex, 17 July 1951, to Capt & Mrs Joseph E Macirynski, a daughter, Diane.

MARSHALL — Born at USAFH, Wright-Patterson AFB, O, 11 July 1951, to Capt & Mrs Richard W Marshall, a son, Richard Cort, grandson of Col Louis W Marshall, USAF, Deputy Commandant for Instruction at the Armed Forces Information School at Ft Slocum, NY.

MARTINOLICH—Born at USAFH, Craig AFB, Ala, 29 July 1951, to Capt & Mrs Michael L Martinolich, a daughter.

McCRERRY — Born at USNH, Quantico, Va, 23 July 1951, to Maj & Mrs Russell McCrerry, a son.

McCLURE—Born at USAH, Cp Roberts, Calif, 10 July 1951, to Capt & Mrs Robert McClure, a daughter, Virginia Frances.

McCULLOCK — Born at USAFH, Ladd AFB, Alaska, 17 July 1951, to 1st Lt & Mrs Robert McCullock, a daughter, Mary Susanne.

McNICHOLS—Born at USAH, Ft Benning, Ga, 21 July 1951, to 1st Lt & Mrs Joseph McNichols, twins, a son, & a daughter.

MILLER—Born at Madigan AH, Tacoma, Wash, 17 July 1951, to 1st Lt & Mrs Garrett M Miller, a son, Ross Wayne.

MILLER — Born at USAH, Ft Lawton, Wash, 18 July 1951, to Maj & Mrs Danforth I Miller, a daughter.

MILLSPAUGH—Born at Wm Beaumont AH, Ft Bliss, Tex, 21 July 1951, to 2d Lt & Mrs Robert E Millspaugh, a daughter, Mary Elizabeth.

MOBERLY — Born at USNH, Oakland, Calif, 15 July 1951, to Lt (jg) & Mrs Arthur Moberly, a daughter, Diane Teresa.

MOORE—Born at at USAFH, Scott AFB, Ill, 27 July 1951, to 1st Lt & Mrs John H Moore, 2d, a son, John Henry, 3d.

MORAN—Born at USAH, Ft Ord, Calif, 7 July 1951, to CWO & Mrs Edward B Moran, a son, Charles Edward.

MORGAN—Born at Brooke AH, Ft Sam Houston, Tex, 19 July 1951, to 1st Lt & Mrs Raymond J Morgan, a daughter, Cynthia Kay.

NAYLOR—Born at USAH, Ft Hood, Tex, 23 July 1951, to Maj & Mrs Charles R Naylor, a daughter, Pamela Sue.

NEUHAUSER—Born at USAFH, Lackland AFB, Tex, 15 July 1951, to Lt & Mrs Albert L Neuhauser, a daughter, Jean Katherine.

NOVINSKI—Born at the US Marine Hosp, New Orleans, La, 7 July 1951, to Maj & Mrs Norbert L Novinski, a daughter, Nathalie Jean.

OSWALD—Born at USAH, Ft Riley, Kans, 17 July 1951, to 1st Lt & Mrs Joseph G Oswald, a daughter, Melanie Marie.

PARSONS — Born at USAFH, Lackland AFB, Tex, 18 July, 1951, to 2d Lt & Mrs Merrill Parsons, a daughter, Susan Valorie.

PATTERSON—Born recently to Lt (jg) & Mrs J Randolph Fleming Patterson of Norfolk, Va, a son, John Randolph Fleming, jr.

PERRICELLI — Born at 11th Fld Hosp, Stuttgart, Germany, 22 July 1951, to 2d Lt & Mrs Vincent J Perricelli, a son, Vincent Jerome.

POLCE — Born at Brooke AH, Ft Sam Houston, Tex, 22 July 1951, to Capt & Mrs John L Polce, a daughter, Vaughn.

QUICK—Born at USAH, West Point, NY, 19 July 1951, to Maj & Mrs George S Quick, a son, William Hudson.

RICE—Born at Brooke AH, Ft Sam Houston, Tex, 22 July 1951, to Lt Col & Mrs Johnny M Rice, a daughter, Linda Sue.

RIVARD—Born at USNH, Oakland, Calif, 19 July 1951, to Ens & Mrs Earl Rivard, a daughter, Erica Jeanne.

ROACHE — Born at Walter Reed AH, Washington, DC, 23 July 1951, to 1st Lt & Mrs Donald A Roache, a daughter.

RODGERS — Born at Walter Reed AH, Washington, DC, 22 July 1951, to 2d Lt & Mrs August Rodgers, a son.

RUSCH—Born at USNH, Quantico, Va, 18 July 1951, to 1st Lt & Mrs George Rusch, a son.

RUSSO—Born at Wm Beaumont AH, Ft Bliss, Tex, 23 July 1951, to Capt & Mrs Joseph Russo, a son, David Jerome.

SANCIER—Born at USAH, Ft Ord, Calif, 11 July 1951, to Lt & Mrs Henry J Sancier, a daughter, Michele Luscombe.

SAPP—Born at USAFH, Barksdale AFB, La, 20 July 1951, to Lt Col & Mrs James F Sapp, a daughter, Carol Lynn.

SCHOPPER—Born at USAH, Ft Benning, Ga, 21 July 1951, to 1st Lt & Mrs Jared Schopper, a son.

SCHREIBER—Born at Wm Beaumont AH, Ft Bliss, Tex, 23 July 1951, to Maj & Mrs Warren T Schreiber, a daughter, Sally Ann.

SEXTON—Born at the Peninsular Community Hosp, Carmel, Calif, 28 June 1951, to Maj & Mrs Morrell R Sexton of the Presidio of Monterey, their fourth child, a daughter, Allayne Christine.

SIEVERS—Born at Madigan AH, Tacoma, Wash, 17 July 1951, to 1st Lt & Mrs Raymond F Sievers, a daughter, Wendy Jane.

SKIRVIN — Born at USAFH, Barksdale AFB, La, 18 July 1951, to Lt & Mrs Chester C Skirvin, a son, Chester Clarence, jr.

SLOAN—Born at USAFH, Barksdale AFB, La, 17 July 1951, to Lt & Mrs Glenn R Sloan, a daughter, Susan Marie.

SLOVENKAY—Born at Walter Reed AH, Washington, DC, 24 July 1951, to Capt & Mrs Thomas Slovenkay, a son.

SMITH—Born at USAH, Ft Benning, Ga, 19 July 1951, to 1st Lt & Mrs James Smith, a son.

SNOWDEN — Born at MCAS, El Toro, Santa Ana, Calif, 7 July 1951, to Comdr & Mrs W M Snowden, a son, John Edgar.

STAHL—Born at Wm Beaumont AH, Ft Bliss, Tex, 26 July 1951, to Lt Col & Mrs Laddie L Stahl, a son, Laddie L, jr.

STECK—Born at Walter Reed AH, Washington, DC, 26 July 1951, to 1st Lt & Mrs Donald Steck, a son.

STEELE—Born at Brooke AH, Ft Sam Houston, Tex, 24 July 1951, to Maj & Mrs Richard A Steele, a daughter, Mary Eileen.

TEEL—Born at US Naval Air Sta, Patuxent, Md, 18 July 1951, to Comdr & Mrs Richard Ashley Teel, Arlington, Va, a daughter, Nancy Ashley Reeder; granddaughter of Mr & Mrs Rolland Marshall Teel of Severna Park, Md, and of Mrs J Dawson Reeder of Baltimore, Md, & the late Dr Reeder.

TEMME—Born at USAH, Ft Geo G Meade, Md, 24 July 1951, to Maj & Mrs George H Temme, jr, a daughter, Adrienne Anne.

TERHUNE — Born at USAFH, Mather AFB, Calif, 19 July 1951, to Maj & Mrs Claude Mitchell Terhune, a daughter, Claudia Michele.

TOWNSEND — Born at 11th Fld Hosp, Stuttgart, Germany, 18 July 1951, to Capt & Mrs John L Townsend, a son, Thomas Carl.

TUMLIN—Born at USAH, Ft Benning, Ga, 26 July 1951, to 1st Lt & Mrs Grady H Tumlin, a son.

ULRICH — Born at USAFH, Elmendorf AFB, Alaska, 16 July 1951, to Capt & Mrs Paul Ulrich, a son, Walter Alan.

VOGT—Born at USNH, Oakland, Calif, 18 July 1951, to Lt (jg) & Mrs Leonard Vogt, a daughter, Cathleen Mary.

WALKER—Born at the Porter Military Academy, Charleston, SC, 17 July 1951, to Lt Col Charles P Walker, Armor, & Mrs Walker, a son, Martin Scott.

WALLACE—Born at Third AF Hosp, Burtonwood, England, 13 July 1951, to Maj & Mrs Jackson S Wallace, a daughter, Cynthia Marie.

WELCH—Born at USAH, Ft Benning, Ga, 18 July 1951, to 1st Lt & Mrs Charles E Welch, a son.

WILSON—Born at USAH, Ft Riley, Kans, 20 July 1951, to Capt & Mrs Minter L Wilson, a daughter, Barbara Ann.

WORTHEN—Born at USAFH, Scott AFB, Ill, 29 July 1951, to Maj & Mrs Charles E Worthen, a daughter.

(Please turn to Next Page)

Births

(Continued from Preceding Page)

ZIEMSKI—Born at Wm Beaumont AH, Ft Bliss, Tex, 24 July 1951, to Capt & Mrs Frank J Ziemski, a daughter, Deborah Anne.

ZUCKERMAN—Born at George Washington University Hosp, Washington, DC, 22 July 1951, to Lt & Mrs James R Zuckerman, a daughter, Judith.

ZUMWALT — Born at USNH, Quantico, Va, 20 July 1951, to 2d Lt & Mrs Orlow Zumwalt, a son.

Married

AYERS-SMITH—Married at the Church of the Pilgrims, Washington, DC, 21 July 1951, Miss Rosalind Smith, daughter of Mrs Gier Smith of Washington, and Ens Jack Floyd Ayers, USN, son of the late Mr & Mrs James R Ayers of Yoakum, Tex.

BELL-CLARK — Married 28 July 1951, Miss Eleanora Clark, daughter of Comdr Bradford N Clark, USN, & Mrs Clark of Westfield, NJ, and Mr Robert A Bell of Plainfield, NJ, son of the Reverend Henry L Bell of Panama, CZ, and Mrs Andrews Bell of Massillon, O.

BROWN-FINK—Married at San Antonio, Tex, 10 July 1951, Miss Lillian Edmonds Fink, daughter of Commo Beauford Wallace Fink, UNS-Ret, & Mrs Fink of Fairlington, Va, and the Reverend Alanson Brown.

BURGESS-HOWARD — Married at Christ Chapel, Frankfurt, Germany, 7 July 1951, Miss Joan Howard, daughter of Col & Mrs John F Howard, presently at Frankfurt, and 2d Lt George M Burgess, USAF, son of Col & Mrs Woodbury M Burgess of Falls Church, Va.

BYRNE-RENZ — Married at St Benedict Joseph Labre Roman Catholic Church, Richmond Hill, Queens, NY, 29 July 1951, Miss Doris Claire Renz, daughter of Mr & Mrs Arthur G Renz of Richmond Hill, and 1st Lt John J Byrne, USAF, son of Mr & Mrs John Byrne, also of Richmond Hill.

CAMERON-MacSPORRAN — Married at the summer home of her parents at Westhampton Beach, LI, NY, Mrs Elizabeth Kelsey MacSporran, widow of Lt James A MacSporran, USAF, and daughter of Mr & Mrs Courtland Kelsey of Westhampton and East Orange, NJ, and Mr. Robert Lochiel Cameron of Lebanon, NJ, son of the late Mr & Mrs John Melville Cameron.

CARROLL-BYINGTON — Married at the Beaver Ridge Methodist Church, Byington, Tenn, 28 July 1951, Miss Amanda Verona Byington, daughter of Mrs Moses Brownlaw Byington of Byington, and the late Comdr Byington, USN, and Mr Ralph Elliott Carroll, son of Mr & Mrs R E Carroll, also of Byington.

DE CHILLY-BEAUREGARD — Married at Paris, France, 28 July 1951, Mrs Elizabeth Munford Beauregard, widow of Rear Adm A Toutant Beauregard, USN-Ret, and mother of Mrs Porter F Bedell, wife of Comdr Bedell of the Naval Air Sta, Jacksonville, Fla, and Count Georges de Chilly of Paris.

DWAN-TAYLOR—Married at Athens, Tex, 29 July 1951, Mrs Mary Louise Taylor, widow of Capt William Taylor, USAF, and daughter of Mrs H A Tucker and Mr Harvey J McKinzie, and Capt Robert D Dwan, USA, (USMA '43), son of the late Col Edward James Dwan, USA, (USMA '15).

FREER-SNOW — Married at Washington, DC, 1 Aug 1951, Miss Enid Claire Snow, daughter of Col Chester A Snow, USAF, of Washington, and the late Mrs Enid Sims Snow, and Mr Barry Brian Freer, son of Mr & Mrs Robert E Freer.

GORMAN-WHITEHAIR — Married at the Reformed Church, Bronxville, NY, 30 July 1951, Miss Marilyn Whitehair, daughter of Mr Francis P Whitehair, Under Secretary of the Navy designate, and Mrs Whitehair of Bronxville and DeLand, Fla, and Mr Richard Gorman, son of Mr & Mrs Harold Gorman of Reno, Nev.

GUY-CRUZEN — Married at St Anne's Episcopal Church, Annapolis, Md, 28 July 1951, Miss Susan Cruzen, daughter of Rear Adm Richard H Cruzen, USN, and Mrs John Richard Dickey of Annapolis, and Lt (jg) Walter Franklin Guy, USCG, son of Mrs W F Guy of Virginia Beach, Va.

HEISLER-TORNQUIST — Married at All Saints Episcopal Church, Wynnewood, Pa, 30 July 1951, Miss Elisabet Margareta Tornquist, daughter of Mr & Mrs Eric V Tornquist of Stockholm, Sweden, and Capt Edmond H Heisler, USAF, son of Mr & Mrs Ronald C Heisler of Haverford, Pa.

HULL-WARE — Married at the Post Chapel, Ft Belvoir, Va, 20 July 1951, Miss Janet Julia Ware, daughter of Mr & Mrs Lynn Ware of Ambridge, Pa, and Lt Col Keith Maughan Hull, son of Mr & Mrs A C Hull, sr, of Preston, Idaho.

MASLEN-HOWETH—Married at the Navy Chapel, Washington, DC, 28 July 1951, Miss Virginia Lee Howeth, daughter of Capt & Mrs Linwood S Howeth of Arlington, Va, and Mr Stephen Harold Maslen, son of Mr & Mrs Harold C Maslen of Mt Kisco, NY.

McFERRIN-SPILLER — Married at the Base Chapel, Bergstrom AFB, Tex, 27 July 1951, 2d Lt Dayna G Spiller, AFNC, and Maj Ralph W McFerrin, Provost Marshal of the Hqs & Hqs Sq, 12th Air Base Gp, at Bergstrom AFB.

OWEN-GREEN—Married recently at the First Methodist Church, De Ridder, La, Miss Elizabeth Ann Green and Lt Thomas G Owen of Patrick AFB, Fla.

REISS-TUOMEY—Married at the Roman Catholic Church of St Ignatius Loyola, New York, NY, 28 July 1951, Miss Joan Kathryn Tuomey, daughter of Mr & Mrs John Sylvest Tuomey of New York City, and Lt (jg) Robert Raymond Reiss, USN, son of Mr & Mrs Julian J Reiss of Lake Placid, NY.

ROTH-NACHISON—Married at the home of her parents at West Brighton, SI, NY, 29 July 1951, Miss Lois Nancy Nachison, daughter of Mr & Mrs Joseph Nachison, and Lt Walter L Roth, USAFR of McChord AFB, Wash, son of Mr & Mrs Joseph Roth of the Bronx, NY.

TANDLER-HICKS — Married at St Andrew's Episcopal Church, Fort Worth, Tex, 28 July 1951, Miss Mimi Hicks, daughter of Mrs Robert E Hicks and the late Mr Hicks, and Lt Tyler W Tandler, USAF, son of Mr & Mrs Richard N Tandler of Larchmont, NY.

TAYLOR-DEMING—Married at the Chapel of St David's Episcopal Church, Baltimore, Md, 28 July 1951, Miss Dorothy Ashby Deming, daughter of Lt Col & Mrs James A Godwin, presently of Munich, Germany, and Mr Richard Bonnell Taylor, of Greenville, SC, son of Dr & Mrs Rosser H Taylor of Cullowhee, NC.

WALLACE-LUKE — Married at Cavalry Protestant Episcopal Church, Pittsburgh, Pa, 28 July 1951, Miss Jean Anderson Luke, daughter of Mrs Oliver Middleton Rutledge of Pittsburgh, and the late Mr Alexander M Luke of Tarrytown, NY, and Lt (jg) Earl Keeney Wallace, jr, MC, USN, son of Mr & Mrs E K Wallace.

WERLICH-SHANKLIN — Married at the Rectory of St Paul's Catholic Church, Washington, DC, 1 Aug 1951, Miss Nancy Vaughan Shanklin, daughter of Capt Elliott West Shanklin, USN, and Mrs Shanklin of Norfolk, Va, and Mr Robert O'Donnell Werlich, son of Mrs McCeney Werlich of Washington, and the late Mr Werlich.

WOLKEN-HANKIN — Married at Hotell 2400, Washington, DC, 20 July 1951, Miss Barbara Mae Hankin, daughter of Mr & Mrs Benjamin Hankin of Munsing, Mich, and Lt Milton S Wolken, USN, son of Mrs Benjamin Wolken and the late Mr Wolken.

Died

BEELER—Died at Letterman AH, Presidio of San Francisco, Calif, 27 July 1951, Col George W Beeler, USA. He is survived by his widow, Mrs Jane S Beeler. Funeral services were held at Seattle, Wash, 30 July.

FARNSWORTH—Died at Altadena, Calif, recently, Mrs Helen Bosard Farnsworth, wife of Maj Gen Charles S Farnsworth, USA-Ret, 556 Las Flores Dr, Altadena. Besides her husband, she is survived by one son, Mr Robert J Farnsworth, also of Altadena. Interment was at the National Cemtery, Presidio of San Francisco, Calif.

HOSICK—Died at Valley Forge AH, Pa, 29 July 1951, Capt Bettie E Hosick, ANC, 31. She is survived by her mother, Mrs Carrie Hosick of 515 Broadway, Mt Vernon, Ill.

KUEGLE—Died at USAH, Ft Jay, Governors Island, NY, 19 May 1951, after a short illness, Col Albert S Kuegle, USA-Ret, 62. He is survived by his sister, Miss Stella Kuegle, c/o Housekeeper's Office, Biltmore Hotel, NY; and his brother, Mr Paul C Kuegle of Youngstown, O. Interment was at Columbiana, O.

LARIMER—Died in Florida, 24 July 1951, Rear Adm Edgar Brown Larimer, USN-Ret. He is survived by his widow, Mrs Mary Bradford Larimer, and one daughter, Mrs Polly Larimer Fell. A brother, Lt Comdr Mark Larimer, USN, died in 1926.

McARTHUR—Died at Dallas, Tex, 12 July 1951, Mrs Bertha Howard McArthur, widow of Brig Gen John C McArthur. She is survived by three daughters, Mrs C J Davis of Corsicana, Tex, Mrs M P Echols, of Ft Sill, Okla, and Mrs J A Stewart of Siesta Key, Sarasota, Fla; and one son, Mr Philip H McArthur of New York City.

NEWTON—Died at the Memorial Hosp, Santa Rosa, Calif, 21 July 1951, Maj Ralph W Newton, MC, USA-Ret, after an illness of 3 years. He is survived by his widow, Mrs Ethel McCrillis Newton; two sons, Dr Ralph W Newton, jr, and Henry Newton; and a nephew, E. R. Fellows, Burlington, Vt.

OLENICK — Died at Guantanamo Bay, Cuba, 19 July 1951, following an operation, Daniel Harrison Olenick, 4-year-old son of Comdr E J Olenick, MC, USN, & Mrs. Olenick.

RICHARDSON—Died at her home in the Upper Village, Bath, NH, 26 July 1951, Mrs Lois Farman Richardson, wife of Lt Gen Robert C. Richardson, jr, and mother of Col Robert C Richardson, 3d, USAF. She was the daughter of the late Judge Elbert E Farman of the Mixed Tribunals, Alexandria, Egypt, and the sister of Col Elbert E Farman, Ret, Garrison, NY, and of Miss Marie Louise Farman, Chicago, Ill.

SNOW—Died 29 July 1951, Mrs Margaret Payne Snow, widow of Col William Arthur Snow. She is survived by a son, William Arthur Snow; a daughter, Mrs. John Snow Hill; and her mother, Mrs C Leicester Payne. Interment was at Arlington National Cemetery, Washington, DC.

WICKHAM—Died at Kennett, Mo, 18 July 1951, Col Fred Ordway Wickham, USA-Ret. He is survived by his widow, Mrs Jessie Hawkins Wickham of 301 W Washington Ave, Kennett; two daughters, Mrs James W Coutts, wife of Col Coutts, Ft Leavenworth, Kans, and Mrs Jack W Schwartz, wife of Col Schwartz of Letterman AH, San Francisco, Calif; and four grandchildren, Kathleen Wickham Coutts, Mary Malloch Coutts, Jean Anne Schwartz and William Wickham Schwartz. His only son, Lt Fred Ordway Wickham, jr, USAF (USMA '43), was killed in Bulgaria in 1944. Military services and burial for Col Wickham took place at the National Cemetery, Jefferson Barracks, Mo, where Lt Wickham is also buried.

WILSON—Died at her home near Warren, Pa, 25 July 1951, Mrs Marguerite M Wilson, wife of Brig Gen John H Wilson, USA-Ret. In addition to her husband, she is survived by two children, Maj John M Wilson, USA, and Dr Joy W Ely, Salt Lake City, Utah. Burial was at Warren.

WILSON — Died at Mobile, Ala, 25 July 1951, Mrs Ellen Alice Wilson, 90, mother of Col Ernest W Wilson, USA-Ret. Interment was at Mobile.

Obituaries

Col. Albert S. Kuegle, USA-Ret.

Col. Albert S. Kuegle, USA-Ret, 62, died 19 May 1951, at the Ft. Jay Hospital, Governors Island, N. Y., after a short illness.

Colonel Kuegle served on the Mexican border and in the Philippines before World War I, during which he was on General of the Armies John J. Pershing's staff in France. He received the Distinguished Service Medal for his services and the French government awarded him the Legion of Honor. He also held the Legion of Merit. During World War II, he was Executive Officer of District No. 1, and later Chief of the First Army Recruiting Service.

Following his retirement, he had lived at the San Carlos Hotel in New York City.

Funeral Services were held at the Post Chapel, Governors Island, and interment was at Columbiana, Ohio.

Colonel Kuegle is survived by his sister, Miss Stella Kuegle, of New York, and his brother, Mr. Paul C. Kuegle of Youngstown, Ohio.

—o—

Col. Fred O. Wickham, USA-Ret.

Col. Fred Ordway Wickham, USA-Ret., died of cerebral apoplexy on 18 July at Kennett, Mo. Military services and burial took place at the National Cemetery at Jefferson Barracks, Mo.

Colonel Wickham was born at Gallatin, Mo., 30 June 1888. He enlisted in the Army at the age of 16 at Jefferson Barracks, Mo., and served in Troop K, 5th Cavalry from 1905 to 1908. He went overseas in World War I as a captain in the Missouri National Guard. In 1920, he accepted a commission as a captain in the Regular Army. Besides service at various posts in the United States, he had two tours of foreign service, one in the Philippines and one in Hawaii. In 1944, while on duty as G-3 at the Infantry Replacement Training Center, Camp Blanding, Fla., he suffered a stroke. He was retired from active duty 31 May 1945.

Colonel Wickham is survived by his widow, Mrs. Jessie Hawkins Wickham of 301 W. Washington Ave., Kennett, to whom he was married on 17 March 1914; two daughters, Mrs. James W. Coutts, wife of Colonel Coutts of Ft. Leavenworth, Kans., and Mrs. Jack W. Schwartz, wife of Colonel Schwartz of Letterman AH, Presidio of San Francisco, Calif.; and four grandchildren, Kathleen Wickham Coutts, Mary Malloch Coutts, Jean Anne Schwartz and William Wickham Schwartz. His only son, Lt. Fred Ordway Wickham, jr., USAF (USMA '43), was killed in Bulgaria in 1944, and is buried at the National Cemetery at Jefferson Barracks.

—o—

Mrs. Helen Bosard Farnsworth

Funeral services for Mrs. Helen Bosard Farnsworth, wife of Maj. Gen. Charles S Farnsworth, USA-Ret., of 556 Las Flores Dr., Altadena, Calif., were held on 24 July at Altadena, with interment at the National Cemetery at the Presidio of San Francisco.

General and Mrs. Farnsworth had been married for 56 years, during some of which, Mrs. Farnsworth had lived at Army posts in the Philippines, Alaska and Cuba, and had been loved and admired throughout the Army for her great kindliness.

Besides her husband, who commanded the 37th Division in World War I, she is survived by one son, Mr. Robert J. Farnsworth, also of Altadena.

—o—

Capt. Robert Louis Pomerene, USA

Friends of Col. Joel Dewitt Pomerene, USA-Ret., and Mrs. Pomerene throughout the service will be saddened to learn that they have recently been notified by the Department of Defense that their son, Capt. Robert Louis Pomerene, USA, has been killed in action in Korea.

Captain Pomerene, who was with the 15th F. A. Battalion of the Second Infantry Division, had been reported missing in action last February. Having enlisted in 1943, while a sophomore at State College, he was commissioned a 2d lieutenant while in combat in Italy during World War II. He left Ft. Lewis, Wash., with his outfit for Korea in July 1950. Captain Pomerene was cited for heroic achievement during the fighting near Sidang, Korea in November 1950, and had received the Bronze Oak Leaf Cluster to the Bronze Medal with the "V" device. The citation mentioned particularly his work as forward observer, attached to a rifle company attacking and attempting to break up an enemy road block on a main supply route.

Born at Ft. Benning, Ga., 26 June 1924. Captain Pomerene was married to the former Miss Antoinette Graven of Montreux, Switzerland, who with their two children is living in Tacoma, Wash.

Colonel and Mrs. Pomerene are residing at 232 West College Ave., State College, Pa.

—o—

Capt. Bettie E. Hosick, ANC

Capt. Bettie E. Hosick, ANC, 31, daughter of Mrs. Carrie Hosick, 515 Broadway, Mt. Vernon, Ill., died of acute myelogenous leukemia at Valley Forge Army Hospital. Pa., on 29 July.

A graduate of Tri-State Hospital School of Nursing at Shrevesport, La., Captain Hosick entered the Army Nurse Corps in June 1942 and took post graduate study in psychiatric nursing at the Medical Field Service School, Fort Sam Houston, Tex.

Her career as a civilian nurse included nine months as head nurse at Charity Hospital, New Orleans. In the Army, besides 26 months in the Mediterranean theater, she was assigned to Fort Sam Houston, Texas, Fort Benning, Ga., McClosky General Hospital, Percy Jones Army Hospital, Camp Breckenridge, Ky., and Walter Reed Army Hospital.

Captain Hosick was assigned to Valley Forge Army Hospital upon its reactivation in October 1950.

—o—

Col. George W. Beeler

Funeral services for Col. George W. Beeler, who died of a brain tumor 27 July at Letterman Army Hospital in San Francisco, were held 30 July in Seattle, Wash.

Colonel Beeler was 41 years old and a veteran of 18 years of service. His last assignment was executive officer of Headquarters, III Corps Artillery at Fort Lewis, Wash.

Colonel Beeler, born in Seattle, graduated from West Point in 1933. Prior to his entry in the academy, he attended the University of Washington two years. He received a Master of Science degree from the University of Iowa in 1936.

He became executive officer of III Corps Artillery in April 1951. He is sur[illegible] by his widow, Jane S. Beeler.

Casualties in Korea

Total U. S. casualties in Korea which have been reported to next-of-kin through 27 July were 80,079, the Department of Defense reported this week.

Of the total casualties, 65,472 were Army; 12,982 Marine Corps; 928 Navy; and 697 Air Force.

Of the 13,407 deaths, 11,136 were Army, 1,909 Marine Corps, 204 Air Force and 158 Navy.

Latest casualty lists included the following names:

Army, Killed in Action

Hammock, 1st Lt Alonzo R. (previously Missing)
Roussel, Sfc Richard B. (Previously Wounded and Retd to Duty)
Martinson, 2d Lt Odvin A. (Previously Wounded & Retd to Duty)
Halloran, M/Sgt Bernard W.
Pann, Sfc Richard E.
Hagen, 1st Lt Roy A. (Previously Wounded & Retd to Duty)

Army, Died of Wounds

Wood, 1st Lt Walter R. (Previously Wounded & Retd to Duty)

Army, Wounded

Franz, Sfc Zane L.
Beall, 2d Lt George H.
Brookover, Sfc Dana D. (Previously Wounded & Retd to Duty)

(Continued on Next Page)

Casualties

(Continued from Preceding Page)

Brussow, 2d Lt Leroy A.
Rettstatt, 1st Lt Karl T. (Previously Wounded & Retd to Duty)
Dinbar, Sfc Orvis G.
Brown, Sfc Walter H. (Previously Wounded & Retd to Duty)
MacFarland, Sfc Donald J.
Shay, Sfc John Harry, jr.
Johnson, 1st Lt Leo L.
Kite, 2d Lt Warren A. (Previously Injured & Retd to Duty)
Moon, M/Sgt Daniel Sun Yong.
Cross, M/Sgt K P.
Schwerdt, Sfc Alvin J. (Previously Wounded & Retd to Duty)

Army, Injured

Durre, Sfc Ernest H, jr. (Previously Wounded & Retd to Duty)
Scott, 1st Lt John J.
Exley, 1st Lt William R.
Wegner, M/Sgt Louis E.

Army, Missing in Action

Miles, Sfc Rex H.
Trahan, Sfc Daniel J.

Army, Returned to Duty

Given, M/Sgt James L. (Previously Injured)
Hext, Capt Charles M. (Previously Wounded)
Whichard, 1st Lt William A. (Previously Wounded)

Navy, Killed in Action

Moody, Ens John Peter, jr.

Navy, Missing in Action

Cook, Lt Orville Melvin.
Martin, Lt Frank N, 3d.

Marine Corps, Killed in Action

Prior, 2d Lt James J.
Crawford, T/Sgt Marion J.
Burbage, Capt Byron McQuady.

Marine Corps, Wounded

Barnett, M/Sgt Gordon P.
Breckinridge, 1st Lt John Cabell.
Carlson, Maj Evans C.
Jannell, Capt Manning T.
Hinshaw, Capt Don Marcus.
Tighe, WO John Joseph.
Byroads, 1st Lt William T, jr.
Smith, Capt Harold E.
Bell, 1st Lt Van Daley, jr.
Quagliotti, WO Donald D.
Stubbs, Capt William O, jr.
Reissner, 2d Lt Pierre D.
Derryberry, Capt Don Garrison.
Cronin, 1st Lt Edward Joseph, jr.
Watkins, 1st Lt Wilmonth Wilson.

Marine Corps, Missing in Action

Bell, 1st Lt Richard.
Hernan, Maj Edwin J, jr.

Air Force, Killed in Action

Hanson, 1st Lt Thomas C.

Air Force, Missing in Action

McGuinness, 2d Lt John B.
Decker, 1st Lt Raymond A.
Murray, 1st Lt Joseph H.
Starck, 1st Lt John S.

Army Orders

(Continued from Page 1406)

As Inspector General

Montgomery, **Col** Murray M, Arty, as inspector general Hq Sixth A, Ft MacArthur, Calif.
Ward, **Capt** William R, Inf, as inspector general at 5th Inf Div, Indiantown Gap, Pa.
Boyce, **Maj** William M, Inf, Hq First A, Governors Is, NY.

In Ordnance Corps

Boyd, **1st Lt** Richard L, AGC, Ord C 33d Ord Depot Co, APO 757, EUCOM.

In Artillery

Maier, **Maj** John E, QMC, 593d FA Bn, Cp Polk, La.

CHANGE OF NAME—

Wagner, **Maj** Vada Hays, ANC (R), to Horner, Vada Hays.
Einsidler, **Capt** Leonard Morris, QMC (R), to Morris, Leonard Einsidler.
Ingeroff, **Capt** Jack, MPC (R), to Ingram, Jack.
Neurocki, **Capt** John, TC, to Neurock, John.
Arbes, **1st Lt** Emma Margaret, ANC (R), to Propst, Emma Margaret.
Goggin, **1st Lt** Lilliam E, ANC-Ret, to Dalton, Lillian E Goggin.
Kelleher, **1st Lt** Roberta Joan, ANC (R), to Brady, Roberta Kelleher.
King, **1st Lt** Evelyn Viola, ANC (R), to Helseth, Evelyn King.
Lawler, **1st Lt** Pauline A, ANC (R), to Weaver, Pauline A.
Hamilton, **2d Lt** Cecilia Marie, ANC, to Hogarth, Cecilia Marie Hamilton.
Hellick, **Capt** Mae B, WMSC (R), to Roberts, Mae Hellick.
Froelich, **1st Lt** Ruth Catherine, ANC (R), to Gardia, Ruth Catherine.
Harman, **1st Lt** Joyce Catherine, ANC (R), to Burke, Joyce Catherine Harman.
Sussman, **1st Lt** Andre, AUS-Ret, to Surmain, Andre.
Tofil, **1st Lt** Viola Ann, ANC (R), to Marks, Viola Ann.

ADVANCED ON THE RETIRED LIST—

To 1st Lieutenant

Back, **M/Sgt** Albert W.
Lucas, **M/Sgt** George A.

To WOJG

Thompson, **M/Sgt** Jack C.

RETIRED AND RECALLED TO AD—

Curl, **M/Sgt** Joe D.
Haluski, **M/Sgt** John.
Porter, **M/Sgt** Kenneth A.
Schwartz, **M/Sgt** Benjamin.
Smith, **Sfc** Orville H.
Wilkie, **Sgt** Jack.
Haynes, **M/Sgt** Prentis.
Kinsley, **M/Sgt** Lewis.
Levisay, **M/Sgt** Gilbert M.
Talley, **M/Sgt** John W.
Watt, **M/Sgt** Maxim B.
Banks, **Sgt** James L.
Pushkin, **M/Sgt** Frank S.
Shoemake, **M/Sgt** Isaac W.
Waner, **M/Sgt** Harry J.
Rousseau, **Sfc** Edward E.
Benson, **Sgt** Roy A.
Dulaney, **Sgt** Ernest M.

ENLISTED RETIREMENTS—

Daniel, **Cpl** Joseph.
McVay, **Cpl** Charles W.
Wickham, **Cpl** Lester T.
Barnhill, **Pfc** Robert C.
DeSimone, **Pfc** Albert F.
Godfrey, **Pfc** James E.
Goetz, **Pfc** Kenneth D.
McNamara, **Pfc** Lawrence E.
Schaffer, **Pfc** George F.
Schnaitter, **Pfc** Jack E.
Wilson, **Pfc** Eddie L.
Adams, **Pvt** Oliver C.
Hamilton, **Pvt** Patricia D.
Kersten, **Pvt** Wayne Eugene.
Thurston, **Pvt** Oliver C.
Whitten, **Sgt** Edward R.
Garrison, **M/Sgt** Everett R.
Roop, **Sfc** Herbert E.
Moore, **Sgt** Meyer.
Brado, **Sgt** Julius H.
Dowdy, **Cpl** Walter, jr.
Follis, **Cpl** Will C.
Goodrich, **Cpl** Charles K.
Green, **Cpl** Lawson T.
Starer, **Cpl** Yetta J.
Walker, **Cpl** Anna.
Weldon, **Cpl** Glen LeRoy.
Branvall, **Pfc** Jacob W.
Broadston, **Pfc** Bill C.
Deel, **Pfc** Bobby.
Herndon, **Pfc** William, jr.
Hoover, **Pfc** Odbert L.
Sofia, **Pfc** Lewis.
Lamotte, **Pvt** Lawrence.

(Please turn to Page 1411)

U. S. COAST GUARD

THE 161st anniversary of the Coast Guard will be celebrated today, 4 Aug., but this year there will be no elaborate ceremonies. It is understood that a decision was made to forego the varied Coast Guard Day activities of the past because of the current emergency and also because the Coast Guard is taking an increasing role in the single Armed Forces Day celebration sponsored by the Department of Defense.

The following is the text of Vice Adm. Merlin O'Neill's Coast Guard Day message. The Commandant said:

"4 August marks the 161st year of service by the Coast Guard. Since its founding in 1790 the the Coast Guard has grown up with the Nation and the Nation's people. In peace and war it has grown stronger each year as its duties have been expanded in number and complexity to meet the Nation's growing maritime needs.

"Much has been made of the fighting qualities of the Coast Guard. True, the Coast Guard has earned an enviable wartime record. But let us not forget that the Nation thrives on peace, and that the Coast Guard is devoted first of all to tasks that are vital to the peacetime life of the Nation.

"In time of war the Coast Guard will, as always, carry out its appointed tasks. But it has a day by day peacetime mission that calls for the utmost in skill, devotion, courage, enterprise, and sacrifice. In our preparations to defend the Nation, let us not forget that the Nation's wartime strength must come from peacetime pursuits."

Officer Candidate Class

The first class under the new officer candidate program reported to the Coast Guard Academy on 2 Aug. for a four months' indoctrination course starting 6 Aug. Ninety candidates have received orders to report for this class.

ASSIGNMENT CHANGES

Commander

Statts, Frederick J, STORIS to Tra Sta, Groton (XO).
Williams, James W, USAF Inst of Tech, Wright-Patterson AFB, Dayton, Ohio to ARSB, Elizabeth City, NC.
Wuerker, Alexander W, HQ to Air Sta, Traverse City, Mich.

Lt. Commander

Curley, Albert M, Mar Inspec, New York, NY, to Mar Inspec, Baltimore, Md.
Gould, Robert C, Air Sta, Port Angeles, Wash. to NAT, Pensacola, Fla.
Lenci, John, COTP Office, New York, NY, to Port Security Unit, Pier 9, E River, NY.
MacLane, Gordon H, Air Sta, San Francisco, Calif. to Air Station, Port Angeles, Wash.
McLendon, Robert S, Air Sta, Elizabeth City, NC, to Air Det, Guam, MI (CO).

Lieutenant

Clark, Antone E, COTP Office, Norfolk, Va. to 5CGDO.
Gibney, Peter E, Winona to Wachusett canceled; designated (EO) Winona.
Griffith, James H (R), 11CGDO to COTP Office, San Francisco, Calif.
Hodgkinson, Thomas A D (R), 12CGDO to COTP Office, San Francisco, Calif.
Lovell, Lewis F, COTP Office, Norfolk, Va. to 5CGDO.
Marshall, Lawrence B (R), Home to Academy.
Overstreet, Charles F, ARSB, Elizabeth City, NC, to Air Sta, Miami, Fla.
Steele, Joseph R, Air Sta, St Petersburg, Fla. to USAF Inst of Tech, Wright-Patterson AFB, Dayton, Ohio.
Taylor, John N (R), 12CGDO to COTP Office, San Francisco, Calif.
Wellington, Edwin D (R), 11CGDO to Depot, Charleston, SC.

Lieutenant (jg)

Barnes, Martin H (R), Home to 11CGDO.
Davenport, Harry A, III, 14CGDO to Lor Sta, Naulo Pt, PI.
Douglas, Ralph O, Air Sta, Miami, Fla, to Air Det, Sangley Pt, Manila, PI.
Farley, Eugene P, Air Sta, Brooklyn, NY, to Air Sta, Miami, Fla.
French, Orland D (R), 12CGDO to Mar Inspec, Honolulu, TH.
Goddu, Lloyd W, jr, Bibb to Academy (MII Indoc furas).
Greig, Leslie M, 14CGDO to Lor Sta, Ichi Banare.
Luzier, Robert T (R), Home to 7CGDO.
Oliver, Emmett S (R), Home to Klamath.
Weadon, William R, 14CGDO to Lor Sta, Tarumpitao, PI.

Ensign

Bronson, Noel C, jr, Academy to COTP Office, Norfolk, Va. canceled.
McGuire, Charles M, Academy to COTP Office, New York, NY, canceled.

Warrant Officers

Coleman, CPClk Earl L, Taney to 13CGDO canceled; to 12CGDO.
Echols, CPClk William R, Winnebago to 11CGDO (f).
Anderson, PClk Arnold J, Academy to 1CGDO canceled.
Davis, PClk William B, Air Sta, San Francisco, Calif, to Winnebago.
Gray, PClk William S, Tra Sta, Groton, Conn, to 1CGDO (f).
Grimm, PClk Suell R, Storis to Sup Dep, New Orleans, La.
Hickman, PClk Norris D, Rec Cent, Cape May, NJ, to Group, Philadelphia, Pa.
DeSelms, CMach Raymond C, Cahoone to FIR.
Guenet, CMach Eugene A, Air Sta, Salem, Mass, to Air Det, San Juan, PR.
Perkins, CMach Allen F, Air Det, San Juan, PR, to Air Sta, Brooklyn, NY.
Powers, CMach Edward W, Castle Rock to Ho (ENE).
Reynolds, CMach Harry J, Acacia to 9CGDO.
Kirkpatrick, Mach Andrew, 14CGDO to 12CGDO canceled; to Buttonwood (EO).
Lattin, Mach Myles P, Buttonwood to 12CGDO.
Wiggins, Mach Robert H, Base, New Orleans, La, to Acacia (EO).
Barr, Bosn Bryon A, Clover to 11CGDO (furas).
DelTorto, Bosn Joseph A, Sassafras to Cactus.
Litchfield, Bosn Herbert N, Clover to 1CGDO (furas).
Scarborough, Bosn Carl K, Cactus to 5CGDO (furas).
Thiele, Bosn Raymond R, Kukui to Sup Cent, Jersey City, NJ.

Arm Coast Guard Cutters

The Navy has requested $2,730,000 in the 1952 budget to arm 101 Coast Guard vessels with antisubmarine equipment, guns, and sonar.

Rear Adm. Herbert G. Hopwood, USN, Deputy Comptroller of the Navy, said that the vessels are being armed "so they can serve a double purpose in event of a sudden emergency while they are doing their regular peacetime duties." He pointed out that the ships "will be ready to proceed on antisubmarine duty immediately in case of a sudden emergency."

The armament of Coast Guard vessels will be the first such action since the close of World War II.

Regular Army Promotions

The top half of the list of Army selections for permanent promotion to the rank of colonel, published in the 7 July issue of THE JOURNAL, was nominated by President Truman for Senate confirmation this week.

The list sent to Capitol Hill begins with the name of Harold G. Wilson, who was Number 1 among a list of 300 selections, and the last name is that of James M. Coleman, who was Number 150 on the recommended list.

The President this week also nominated the following officers for permanent promotions:

To Colonel, JAGC

Bard, Charles R
Decker, Charles L
Hauck, Clarence J, jr
Haynes, Ashton M
Lancefield, Robert L
McAfee, Carlos E
Peyton, Hamilton M
Reitzel, Claude E, jr
Silvers, Chester DeF
Whipple, Howard R

To Colonel, Medical Corps

Brandstadt, Wayne G
Brav, Ernest A
Charles, Roland K, jr
Duryea, Lyman C
Hornisher, Joseph J
Marren, John J
Martin, Paul H
Matuska, Walter H
Mollohan, Cecil S
Murchison, James L
Rigdon, Jonathan M
Thompson, Arthur H

To Colonel, Dental Corps

Beiter, Dean S
Burgin, Howard N
Campbell, Frank P
Cayton, Alfred M
Hammersberg, R E
Oartel, John S

To Colonel, Medical Service Corps

Carpenter, Stanley J
Eveland, Warren C
Gilbert, Charles L
Kotte, Bernard J

To Colonel, Chaplains

Cooper, William L
Donahue, Edward T
Imrie, Matthew H
Mullaney, John J
Schulz, Harold H
Tavel, Henry
Wilson, James T

The following-named officers for promotion in the Regular Army of the United States, under the provisions of sections 502 and 509 of the Officer Personnel Act of 1947. Those officers whose names are preceded by the symbol (*) have been examined for physical fitness and found physically qualified for promotion. All others are subject to physical examination required by law.

To Lieutenant Colonel, Dental Corps

*Bolton, Frank G
*Carroll, Henry S
*Corbin, Frederick R
Miller, Paul A

To Lieutenant Colonel, Chaplains

*Gunther, Carl F
*Shiery, Floyd W

To Lieutenant Colonel, Women's Army Corps

Bouffier, Helen H
Boutell, Hortense M
Clark, Florence M
Gorman, Emily C
Harris, Lillian
Herman, Ruby E
Lathrope, Frances M
Milligan, Mary L
Moynahan, Mary K
Odbert, Lucile G
Pulis, Esther P
Scheidenhelm, A G
Sturgis, Sara L
Sullivan, Eleanore C
Sweeney, Anne E

To Major, JAGC

*Murray, Robert M

To Major, Dental Corps

Burnett, George W
*Frank, Ogden M
*Rudisill, John W, jr
*Weeks, Rubert A

To Major, Chaplains

*Brucker, John C
Herndon, Robert B

To Major, Women's Army Corps

Abbott, Elenor P
Ayers, Edith A
Bonner, Martha M
Brewster, M E
Bryan, Judy
Butler, Miriam L
Cardinal, Maribeth T
Casbergue, Edwina C
Connor, Elinor J
Ely, Sylvia
Foreman, Helen K
Gorton, Ruth R
Hazen, Elizabeth S
Hooper, Ethel M
Hopfe, Lela A
Janikula, Muriel J
Kelly, Mary E
Lawton, Rosa T
Maxwell, Margaret A
McConnell, Billie M
McDonald, Mary G
McLellan, Dorothy L
Munster, I A VanH
Munter, Sonja A
Ormston, Mercedes M
Parker, Beatrice A
Royster, Kathryn J
Schuchart, Martha F
Shulman, Florence
Stillwaugh, Elva M
Todd, Sarah B
Van Vacter, Dale A
Hey, Hazel V
Warner, Mary B
Weible, Elsie L
Young, Nellie M

To Captain, Chaplains

*Haves, John T
*Hemann, James E
Hope, Holland
Hyatt, Gerhardt W
McLeod, Walter G
Walsh, Emmett L

To Captain, Medical Service Corps

Akers, Stephen E
*Boyd, Lester R
*Brady, Joseph V
*Clark, Robert L
*Collins, Leo J
*Crotty, Melvin W
*Franklin, C L, jr
*Frase, Robert C
*Hammond, Henry L
*Hood, David H
*Howard, Walter A
*Justice, Lonzo D
*Kanaya, Jimmie
Kinney, Charles R
*McNamara, Jack W
*Miller, Quentin H
*Shelton, T J
*Wigger, James R
*Williams, H LeR

To Captain, Women's Army Corps

Fischer, Norma J
Redenius, J L
Schneider, Lucille D
Southerland, Julia C
Venable, Betty J

The following-named officers for promotion in the Regular Army of the United States, under the provisions of section 107 of the Army-Navy Nurses Act of 1947, as amended by section 3, Public Law 514, Eighty-first Congress, approved May 16, 1950. All officers are subject to physical examination required by law.

(Please turn to Page 1411)

RDB Chairman Takes Oath

Walter G. Whitman, Professor and Head of the Department of Chemical Engineering at the Massachusetts Institute of Technology, Cambridge, Mass., was sworn in as Chairman of the Research and Development Board, Department of Defense, on 1 Aug.

Ralph N. Stohl, Director of Administration, Office, Secretary of Defense, administered the oath in the office of the chairman, with the retiring chairman, William Webster present. Mr. Whitman, who is on leave from MIT, was a member of the Board's Committee on Fuels and Lubricants from Sept. 1949 to 1 July of this year.

Mr. Webster is returning to the New England Electric System in Boston where he has been executive vice president since 1942 except since 15 March 1950 when he took leave to serve as Chairman of the Board.

Plan New Flying Boxcar

The Fairchild Aircraft Division has started construction of a revised model Flying Boxcar, to be known as the C-119H, according to an announcement by W. L. Landers, general manager. It is expected that the aircraft will be ready for its first flight early in 1952.

The most apparent change of the modified troop and cargo carrier will be an increase in the wing area to permit lower minimum flying speeds, shorter take off and landing distances, and greater military loads. It will carry a payload of 25,000 pounds for a 1500-mile range.

Military Packaging Course

A Joint Military Packaging Course has been established by the Army at the Rossford Ordnance Depot, Toledo, Ohio.

The course is designed to train Army, Navy, Air Force and Marine Corps personnel and certain personnel from industry at the foreman or supervisory level in the basic methods of military preservation, packaging, packing and marking.

INDUSTRY * FINANCE * MARITIME

Procurement Obligations

During the Fiscal Year ending 30 June 1951, the Department of Defense obligated $35.3 billion for the procurement of major equipment, supplies, military construction and expansion of production facilities.

For the fiscal year, the Department of Defense summary of procurement obligation shows:

Hard goods (aircraft, ships, tanks, weapons, ammunition and other equipment)	$27.9 billion
Clothing, subsistence, petroleum products	4.0 "
Military construction and facilities expansion	3.4 "

Of the $35.3 billion obligated for procurement and construction, the Army accounts for about $13.4 billion, the Navy $8.6 billion and the Air Force $13.3 billion.

Procurement for the Mutual Defense Assistance program accounts for $4.1 billion of the $35.3 billion obligated by the Military Departments.

A total of $48.9 billion was available for obligation for the military functions of the Department of Defense during Fiscal Year 1951, of which approximately $35.0 billion was available for procurement and construction. In addition, approximately $4.8 billion had been allocated to the Department of Defense for procurement under the Mutual Defense Assistance Program during the fiscal year.

Total Department of Defense obligations for the fiscal year, including procurement and construction funds as well as military pay and allowances, research and development, and other activities, were approximately $49.1 billion.

Col. Carnes, POW Chief

Lt. Col. Hughes A. Carnes, Chief of the Prisoner of War Division in the Far East Command Provost Marshal Section, was awarded the Legion of Merit recently for outstanding service as organizer and head of that division.

RDB Committee Chairman

Dr. Lawrence W. Bass, Vice President of U. S. Industrial Chemicals, Inc., New York City, has been named chairman of the Committee on Equipment and Materials of the Research and Development Board, Department of Defense.

Dr. Bass, who has been a member of the committee since its formation in January 1949, succeeds E. Pennell Brooks, who has directed the activities of the committee since it was organized. Mr. Brooks, who has been Vice President in Charge of Factories for Sears, Roebuck and Company, recently became head of the newly-organized Sloan School of Industrial Management at the Massachusetts Institute of Technology, Cambridge, Mass.

Food Container Institute

Lt. Col. Charles A. Shaunesey, jr., QMC, will assume command on 1 Aug. of the QM Food and Container Institute for the Armed Forces, Chicago, Ill., succeeding Lt. Col. Joseph Kujawski now assigned to duty as Chief, Food Service Division, Office of The Quartermaster General, Washington, D. C. Colonel Shaunesey goes to the Institute from a four year tour of duty at the New York QM Industrial Mobilization Planning Office.

Lt. Col. Raymond R. Guehring, QMC, has assumed command of the Military Operations Office of the Institute succeeding Lt. Col. Ewing Elliott, now filling an overseas assignment.

Guided Missile Plant

Ground will be broken 6 Aug. for the Navy-Convair Guided Missile plant at Pomona, Calif., Mr. Gage Irving, manager of the Consolidated Vultee Aircraft Corporation (Convair) Guided Missile Division, has announced.

Taking part in the program will be Navy Department officials, scientists engaged in missile development projects, and government and civic leaders. The plant and equipment will involve a government investment of more than $50,000,000.

First production project is a missile designed for anti-aircraft purposes. It can be fired from shipboard or shore stations against attacking aircraft.

Strike Slows Production

Continuance of the strike at the Aluminum Company of America's Cleveland plant has extended to 800 more employees the eight-hour cutback in working time at Pratt & Whitney Aircraft's East Hartford plant. This follows a similar cutback effective 16 July, when about 1,000 engine assembly and test workers went back on a five-day week. Mr. William P. Gwinn, general manager, indicated that if the ALCOA strike continues, some of P&WA's machining departments would also be affected.

Aluminum forgings are used in the manufacture of cylinders and main crankcases for the Wasp Major and Double Wasp piston engines, both key items in the defense production program.

Canadair to Build T-36s

Selection of Canadair by the U. S. Government as joint producer of a new type military, twin-engine aircraft for the U. S. Air Force was announced in New York this week by John Jay Hopkins, President of Electric Boat Company and Chairman and President of the company's aircraft manufacturing subsidiary, Canadair Limited.

The plane is the USAF T-36 advanced trainer-transport. The contract was awarded following a competition in which Canadair and Beech Aircraft Corporation submitted proposals, along with other leading American manufacturers, for the design and production of an aircraft to meet specifications laid down by the U. S. Air Force.

In addition to those to be produced for the USAF, an unspecified number of T-36's will be built for the Royal Canadian Air Force.

Canadair in 1949 completed delivery of a fleet of 20 four-engine Canadair Four, 40-passenger air liners to British Overseas Airlines Corporation eight months prior to contract schedule. In the exacting field of jet aircraft manufacture the company delivered its first F-86 jet fighter plane to the R.C.A.F. just twelve months after the initial order for these planes was placed by the Canadian Government.

The T-36 is basically an advanced twin-engine trainer, but converts readily to cargo transport. The cabin has 10 rearward facing seats, which can be folded away for quick conversion to cargo carrying. As a cargo aircraft it provides approximately 500 cubic feet of space and can handle a load of 4,000 pounds. A twin-engine, low wing aircraft of all metal fabrications, the T-36 is powered with Pratt and Whitney R8200 engines to be built in the United States.

The T-36 will be built at Canadair's Plant No. 1, largest unit of the company's 40 acres of covered factory space. Other production underway includes the North American F-86 Sabre jet interceptor for the Royal Canadian Air Force, and work on overhauls and spares.

AF Production Deputy

Appointment of Harry K. Clark as Deputy for Production in the Office of Roswell L. Gilpatric, Assistant Secretary of the Air Force, is announced by Air Force Secretary Thomas K. Finletter.

Mr. Clark will monitor the aircraft production program and will give particular attention to problem areas involving machine tools and other critical basic items.

During World War II, Mr. Clark was Deputy Director of Priorities with the Office of Production Management and the War Production Board. Called to active duty with the Navy in July 1942, he was assigned as Chief of the Emergency Plants Division and Chief of the Production Schedule Operation Division of the Office of the Secretary of the Navy. He was relieved of active duty in the rank of captain in December 1945.

Between 1945 and November 1946, when he assumed the presidency of the Carborundum Company, Mr. Clark was a management adviser to West Coast Industries. Since 23 Jan. 1951, Mr. Clark has been serving on the Department of Defense Munitions Board. His last assignment was as Executive Vice Chairman.

LOW COST AUTO INSURANCE

IMMEDIATE SAVINGS TO 30%
COMPLETE COVERAGE

Immediate savings up to 30% on this complete, low cost automobile policy . . . Protection against loss from bodily injury and property damage liability . . . medical payments . . . accidental death . . . comprehensive personal liability . . . comprehensive fire and theft coverage. Covers collision damage to your car. Covers towing. Especially designed for preferred members of the Armed Forces.

Covers everything personal anywhere in U.S. or abroad. Completely protects your household goods, clothing, uniforms, furniture, jewelry and valuable personal effects. Policy in force on active and inactive duty.

★ WORLD-WIDE FLOATER POLICY

INSURES AGAINST 14 NAMED PERILS! Transportation, Burglary, Vandalism, Fire, Aircraft, Riot, Robbery, Earthquake and Extended Coverage. Greatest protection for the least cost. First $2000 coverage for $25 per year. Additional coverage at much lower rate. No deductible clauses.

2 GREAT POLICIES for PREFERRED MILITARY PERSONNEL

FILL OUT AND MAIL TODAY
NO OBLIGATION!

NAME .....
ADDRESS .....

AGE ..... RANK .....
MARRIED ..... SINGLE .....
DESCRIPTION OF CAR .....
ANNUAL MILEAGE .....
BUSINESS USE? ..... AGES OF DRIVERS .....

★ ★ FEDERAL EMPLOYEES INSURANCE UNDERWRITERS ★

★ AN AGENCY OF
GENERAL LLOYDS FIRE & CASUALTY

214 BROADWAY SAN ANTONIO, TEXAS

WORLD WIDE FSFC SERVICE TO OFFICERS

SPECIAL AUTOMOBILE FINANCING SERVICE AND LOANS

To Commissioned Officers & Warrant Officers Wherever Located

This organization founded in 1924 by a group of retired officers specializes in rendering financial assistance to officer personnel at the lowest possible rates.

Minimum Restriction on the Movement of Cars Overseas

FEDERAL SERVICES FINANCE CORP.
Home Office
718 Jackson Place Washington 6, D. C.

For Information Contact the Office Nearest You

Augusta, Ga.
Bethesda, Maryland
(unsecured loans only)

Columbus, Georgia
Fayetteville, N. C.
Havelock, N. C.

Honolulu, T. H.
Long Beach, Calif.

Louisville, Ky.
Pensacola, Fla.

Army Perm. Promotions

(*Continued from Page* 1409)

To Captain, Army Nurse Corps

Allen, Mayna R
Astrosky, Anna B
Benda, Angela R
Bennetts, Edith E
Butler, Virginia R
Caldwell, Jeanette V
Fay, Agnes I
Folwell, Mary A
Gist, Margaret
Green, Susie M
Hansen, Harriett F
Hillhouse, Mildred J
Kermott, Nancy C
Lyon, Irene
Metzger, Alice M
Murphy, Patricia T
Payton, Jeraldine L
Pearce, Marie L
Rogers, Alta P
Slabe, Mary D
Staron, Mary M
Steward, Helen L
Wendland, M E

To First Lieutenant, Army Nurse Corps

Tierney, Marian A

The following-named officers for promotion in the Regular Army of the United States, under the provisions of sections 502 and 508 of the Officer Personnel Act of 1947. Those officers whose names are preceded by the symbol (*) have been examined for physical fitness and found physically qualified for promotion. All others are subject to physical examination required by law.

To First Lieutenant

Adams, Billy J
Adams, Thomas E, jr
Alexander, David B
Allbright, Marion C
Andrews, William J
Applin, Paul L, jr
Ariail, Robert L, jr
Bache, Claude V
Baker, John W
Baldwin, Cecil C
Barrett, George B
Bates, William E, jr
Beard, Rutland D, jr
Bentley, Richard S
Biggs, Thomas R
Bialock, Bill R
Boggan, Edgar W
Bouchard, Robert J
*Britt, Colon R, jr
Broad, Louis G, jr
Brown, Lorence F
Bryant, Robert L
Bryant, Vernon W
Burnett, Bruce
Burns, Richard F
Busey, Matthew W
Bush, Bobby C
Byers, Lex J
Carrell, Robert F
Christ, Ernest W
Church, Edward H
Clark, Egbert B, 3d
Clark, Julius E, jr
Clouser, Maurice L
Cole, William M
Collins, John W
Collins, Robert S, jr
Converse, Stanley P
Cook, Sidney H, jr
Cort, Hugh, jr
Cubbison, Gordon R
Cummings, William J
Curles, Cecil McK
Dahlquist, F C, jr
Darby, Charles R
Davis, Charles E
Davis, Glenn A
DeHaven, Oren E
Dempsey, F G
Dempsey, James E
Dibella, Alfred L
Dinkel, Jack LaV
Doiron, Henry D
Doty, Otis J
*Echols, James E, jr
Elliott, Harold N
Escue, Hodges S
Eubanks, Frank C, jr
Evans, Lloyd R
Ezell, Bert P
Farnum, Lawrence B
Fisher, Charles H
Foreman, William G
Forsthoff, Charles W
Foss, Romaine S
Gard, John D
Garner, Hugh M
Gibson, Floyd S
Goche, Leo N
Golden, Alonzo J
Golden, Ray M
Gombos, Nicholas N
Green, Charles E
Grigsby, Alfred J, jr
Grinnell, Douglas D
Groseclose, Tom S
Hale, William B
Harper, James C
Hart, John L
Hassell, John N
Hassin, Donald J
Hawkins, Strather W
Haynes, Return C
Heckendorn, R J
Henricks, Dennis E
*Henry, Lee S, jr
Henry, William H, jr
Hess, Lewis E
Hill, William B
Hoddinott, George R
Hogan, J D A, jr
Holbrook, J H M
Holden, N C, jr
Hougen, John H
Hundemer, J L, jr
Jackson, C H
Jackson, K F
Jenkins, John M
Jennings, R M
Jessup, M E
Johnston, W F
Jones, Walter F
Jordan, J L, jr
Junge, Edwin B
Junk, W P, jr
Kaster, P R, jr
Katz, Phillip P
Keeling, W O, jr
Kelly, E McM, jr
Killam, Howard W
Kirkpatrick, M
Kirkpatrick, T M, jr
Kuhlman, A H, jr
Laird, W E
Lamb, Joe Ben
Lambourne, R D
Landry, W A, jr
Lang, Jack B
Lang, Vincent W
Ledford, Gerald E
Leist, William C
LeVier, Earl R
Lipsey, William M
Littlejohn, John C
Livingston, Hoyt R
Locke, T F, jr
Lodle, Elwood G
Loe, Robert J
Lopez, Henry F
Lowry, Phillip E
Malmberg, D B
Manly, C H, jr
Martin, Norman L
Mauderly, Allen J
Maxwell, LaVern W
McBride, Richard M
McCulloch, Robert C
McFadden, G L, jr
McNeil, William R
McSwain, Richard G
Meek, J W, jr
Merck, Carl J
Millard, Richard C
Milton, Wilburn E
Mitchell, Richard F
Mize, Clifford E
Moore, Albert E
Mullins, Orbra G
Murphy, Powell D
New, William R
Noble, William E
Oberley, Thomas E
Obradovich, F S, jr
Olsen, H H, jr
Paradis, Joseph F
Patterson, C H, jr
Peabody, R R
Pease, Quentin
Peck, George E
Pendergrass, A W, jr
Penny, Robert G
Peters F W, jr
Pitts, M L, jr
Plummer, F S, jr
Ponder, L S
Preult, James V
Ransier, John G
Rathlev, Arnold
Reed, C E, jr
Reed, James B
Reed, John E
Rhodes, W H
Richards, N J
Richardson, G M, jr
Richey, T B
Rider, V R
Ridlehoover, E M
Robinson, W B
Root, Charles W
Rosenfield, C W
Rosson, David R
Ruppert, John P
Sanders, Paul
Sandkaut, L G
Schleh, W I
Scott, James I
Seibert, Donald A
Semple, Charles C
Sharpe, Edgar B
Shearer, F J, jr
Shelnut, James R
Shields, B R, jr
Smith, Donald E
Smith, Harry E
Smithey, Paul C
Smithson, Robert W
Snipan, George
Spence, Ralph W
Staley, J W, jr
Starkey, Posie L, jr
Steele, Warren B
Steinke, John E
Stelman, Chester R
Stone, Joel E
Stump, Robert M
Taylor, Charles E
Tedick, Eugene
Thomas, Charles M
Vail, William H
Voesipka, John R
Waldrop, Andrew J
Wallis, Vernon V
Watson, Billy H
Weaver, Charles L
Weaver, Donald C
Webb, Robert W
Webster, Dobson L
Westcott, Charles R
*White, Nevin C
White, Richard V
Williams, Robert W
Wilson, Calvin O
Wintersteen, J O, jr
Woodside, Wm W
Zohn, Jerome

To First Lieutenant, Medical Service Corps

Leifheit, Howard C
Paul, Albert L
Wharton, Lyle H
Woodrum, James B

To First Lieutenant, Women's Army Corps

*Rasmussen, Janet M.

Army Orders

(*Continued from Page* 1409)

Lucas, **Pvt** Lonnie Washington.
O'Halloran, **Pvt** Michael J.
Elledge, **Cpl** J. B.
Selig, **Cpl** John E.
Daigle, **Pfc** Anthony G.
Miller, **Pfc** Lewis E.
Sansoni, **Pfc** William J.
Vanchure, **Pfc** Albert L.
Winegar, **Pfc** Richard H.
Bryant, **Pvt** William L.
Johnston, **Pvt** Gideon B.
Stark, **Pvt** Ted J.
Welch, **Pvt** Emanuel R.
Houk, **Cpl** William G.
Mosely, **Cpl** Woodroe.
Niemy, **Cpl** Edward.
Staples, **Cpl** Leo.
Bacchi, **Pfc** Anthony.
Gunter, **Pfc** James E.
Hoselton, **Pfc** Joseph A.
Kennedy, **Pfc** Alvin.
Kozia, **Pfc** Frank A.
Miller, **Pfc** Homer L.
Rindels, **Pfc** Raymond M.
Storie, **Pfc** Melvin E.
Baszuk, **Pvt** John.
McHugh, **Pvt** Raymond J.
Young, **Pvt** Linwood V.
Hoffman, **M/Sgt** Julius L.
Wood, **Sfc** Owen P.
Martin, **Pvt** James W.
Nemkevich, **Sfc** Charles, reverts to ret status.

TEMPORARY DISABILITY RETIRED LIST—

Flowers, **Cpl** Willie R.
Mezera, **Pfc** Emanuel A, ret as **Sfc.**
Bell, **Pvt** Willie E.
Penn, **Pvt** James E.
Rice, **Cpl** Frederick R, jr.

Designate Bomber YB-60

The new swept-wing, all jet version of the B-36 heavy bomber, being built for the Air Force by Consolidated Vultee Corporation at Fort Worth, Tex., has been designated the YB-60.

The eight jet bomber is a development of the basic B-36 design, but it will differ from the B-36 so markedly in appearance and performance that the new designation, YB-60, was established.

Heads MARS Committee

Brig. Gen. Victor A. Conrad, USA, has been elected Chairman of the MARS (Military Amateur Radio System) Advisory Committee. General Conrad is Chief of the Army Communications Service Division, Office of the Chief Signal Officer. Elected to serve with him was Lt. Col. H. H. Moreland, USAF, vice chairman of the committee.

The MARS Advisory Committee consists of representatives from the Armed Services, other interested governmental agencies, the American Radio Relay League and the American Red Cross. The group meets quarterly to discuss amateur radio problems. Power of the committee is limited to recommending policy to the Chief Signal Officer, Department of the Army; and the Director of Communications, Department of the Air Force; who are charged with the operation of MARS.

Open Prep School in SW

Announcement has been made of the new Armed Services Preparatory School at San Antonio, Tex. Under the direction of Col. John H. Carruth, CE, USA-Ret., principal, and Col. Karl B. Schilling, CE-USA-Ret., executive, the new school offers thorough instruction for high school graduates to prepare for service academies—West Point, Annapolis, New London—as well as college board examinations.

Enrollment is limited sufficiently to assure personalized attention to each student. The fall session begins Friday, 7 Sept.

Colonel Carruth is a graduate of the U.S. Military Academy as well as Louisiana State University where he obtained his B.S. and Master's degrees both in civil engineering. He is a member of the American Society of Civil Engineers and has had extensive experience as instructor and director of reserve officer courses at the Army Engineering School, Ft Belvoir, Va. He served as instructor in mathematics at Texas Military Institute, San Antonio.

Colonel Schilling, also a graduate of the U.S. Military Academy, subsequently was graduated summa cum laude from St. Mary's University with the degree of Bachelor of Business Administration. He is now attending the University of Texas where he will graduate this summer with the degree of Master of Business Administration.

CLASSIFIED

Rate: 12 cents per word; minimum $1.50. Forms close 5 p.m. Wednesdays. Payment must be made before publication. Phone Hobart 6477.

REAL ESTATE FOR SALE OR RENT

California

For Monterey Peninsula Properties consult or write Robert M. Perkins (Brig. Gen. USA Ret.), P. O. Box 53, Pebble Beach, Calif. Associated with Harrison Godwin, Realtor, representing Del Monte Properties Co.

District of Columbia

Are you being transferred to the Washington area? If so we can supply your housing needs. Two large modern offices completely equipped to serve you. J. WESLEY, BUCHANAN, Realtor, 1614 K St., N. W., Washington, D. C. ME 1143 or Radio Building Arlington, Va. JA 4-1155.

Col. F. H. Kohloss, Real Estate, sales and purchases for service personnel. Mills Building, Washington 6, D. C.

Florida

BRADENTON, FLORIDA. Beautiful new three bedroom home. Two tiled baths. Large living room with fireplace. Large screened porch. Lifetime roof. Oak floors. Guest house. $15,000. Army Wife, MRS. C. R. WATKINS with WYMAN, GREEN and BLALOCK.

A charming new home now being erected in exclusive Woodfields, Ocala's quality residence section, awaits you. The price is $15,870.00. 6 rooms, 2 tile baths, screened porch and car port. Lot 100 x 190. Plat available Central Florida Realty Company, Ocala, Florida.

BRADENTON, FLORIDA—For complete information reference Bradenton and retirement homes write COL. C. B. MEYER, Ret'd. with A. K. HAWKINS, Realtor.

CLEARWATER, FLORIDA—On the Gulf of Mexico. For complete information concerning this ideal spot for retirement write M. M. Condon, (U.S.M.A. '26), Realtor, 425 Cleveland Street.

Bradenton, Florida—Almost new bedroom house—one tile bath—tub and stall shower, large living-dining room, screened and jalousied breezeway, large kitchen and breakfast room, oil heater, attic fan, two car garage on well-landscaped lot 90' x 150'—$15,000. Mrs. Jesse G. Coward, c/o E. J. Bacon Co., Sarasota, Fla.

Bradenton—Florida Headquarters for Retired Service personnel. For information on homes, groves, ranches and income property write Colonel James B. Haskell, Retired, c/o Frances Livingston, Realtor.

North Carolina

Retiring? Live in ASHEVILLE. Finest all year around climate in the United States. Cool summers. Mild winters. Elevation 2200 feet. City and suburban properties. Farms. Rentals. 75 retired officers now here. Write Lt. Col. C. B. King, Retired, Dillard Realty Co., Asheville, N. C.

Texas

SAN ANTONIO Homes. Duplexes. Lots, Ranches, Rentals. CHIPMAN-FALK CO., 3930 Broadway. Phone T-2606.

SAN ANTONIO, "America's fastest Growing Major City." SPENCE-PATTON, REALTORS-INSURORS. Brig. Gen. William Spence, U. S. A. (Ret'd.) 5937 Broadway, U 6-2313.

Virginia

REALTY INC., 4751 LEE HIGHWAY AT GLEBE. JACKSON 4-1620; ARLINGTON, VIRGINIA. The best in Virginia property adjacent to Washington. Write—Wire—Call —or see us for real action, buying or selling.

Your Washington "Hitch"; Our Policy; Expert, honest appraisals; thorough Neighborhood Orientation; Patient painstaking time; No High Pressure methods. Result—Satisfactory Housing. J. FULLER GROOM REALTY CO., Radio Building, Arlington, Va. OXford 4488.

25 acre water—Colonial Home. Bargain—$10,000. G. B. Lorraine, Law Bldg., Richmond, Va. Virginia Properties—Seashore to Mountains. Write for Free Booklet—"Virginia."

Retirement Home, 22 acres, over 1,000 ft. Waterfront, 10 acres oyster ground. 9 room frame home, good condition, needs plumbing, interior decoration. Owner's circumstances force immediate sale at sacrifice. Price greatly reduced to $11,000. Capt. H. C. Robison USN (Ret.) Broker, White Stone, Virginia.

Coming To WASHINGTON, D. C., Area? Make our office your headquarters. We will do all possible to solve your housing problems. No obligation. ASK-US (?) REALTY COMPANY, 4350 LEE HIGHWAY, ARLINGTON, VA. Tel. GLebe 1252—OXford 2659.

EBNER R. DUNCAN CO. Realtors & Insurance, 916 Prince Street, Alexandria, Virginia. We are one of the oldest Real Estate agencies in Alexandria and specialize in courteous and honest consideration of Service personnel. Call ALexandria 3530.

Virginia (Cont.)

"Service to the Service from a Service Wife." Our listings include highly desirable properties in both Virginia and Washington area. Write or phone Mrs. Routh Robbins. OVerlook 6677 with HICKS REALTY COMPANY, Realtors. 3706 Mt. Vernon Avenue, Alexandria, Virginia. Office Alexandria 1600.

We specialize in helping to solve housing problems for Officers ordered to Washington, and who appreciate the advantages of living in nearby Virginia. Won't you let us serve you? BOB DUNCAN REAL ESTATE—INSURANCE. 1420 Prince Street, Alexandria, Virginia. Telephone King 8-8015.

POSITION AVAILABLE

Wanted: Army or Navy Retired Medical Officer as Superintendent and Medical Director of 250 bed Tubercular and Contagious Hospital (approved). Write Mr. Philip F. Mulvey, President of the Board of Trustees, Belmont Hospital, Worcester, Massachusetts.

SHOP BY MAIL

Your oriental shopper by mail. Gifts, curios and pieces of art from the Orient to you with personalized service for your needs. Manila Hong Kong, Japan. Write P. O. Box 120 Kaohsiung, Formosa.

WANTED TO BUY

All types: rifles, shotguns, pistols, modern or antique; any quantity. Write giving description and price desired or express collect for our offer. Guns returned prepaid if dissatisfied. MAX ZWEIG SONS, 937 D Street N. W., Washington, D. C.

FOR SALE

Printed Stationery. 200 sheets, 100 envelopes, $2.50. Name, address. ALLEN'S, 216 Jackson, Chicago 6, Illinois.

PETS BOARDED

Being transferred soon? Ship pets to us. Good home, personal care provided awaiting your arrival. Write KRISS KROSS KENNELS, Centreville, Virginia. (15 miles from Washington, D. C.). Phone: Fairfax 679J.

THE BIGGEST
"PLUS"
IN CIGARETTE HISTORY

"No Unpleasant After-taste"

—added to the world's most famous ABCs—

Always Milder
Better Tasting
Cooler Smoking

"I've proved the Big Plus—so can YOU—" Rhonda Fleming

"CHESTERFIELD IS THE ONLY CIGARETTE of all brands tested in which members of our taste panel found no unpleasant after-taste."

From the report of a well-known research organization

Always Buy CHESTERFIELD

Copyright 1951, Liggett & Myers Tobacco Co.

See RHONDA FLEMING co-starring in "CROSSWINDS"
A Paramount Picture—Color by Technicolor